BASEBALL

Red Sox win 7-3, keep 1-game lead

Page E6

NL EAST
Pittsburgh, New York were off Monday

	W	L	GB
Pittsburgh	84	63	—
New York	83	63	½

NL WEST
Cincinnati beat S.F. 4-0
Lead: 5½ over Los Angeles.

AL EAST
Boston beat Baltimore 7-3.

	W	L	GB
Boston	81	67	—
Toronto	80	68	1

AL WEST
Oakland lost to Chicago 7-0.
Lead: 9 over Chicago.

PRO FOOTBALL

49ers not worried about intimidation

Page E3

INDEX

TV column	E2
Pro football	E3
College football	E5
High school football	E8
For the record	E8

Sports

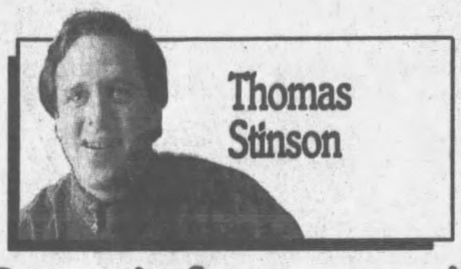

Thomas Stinson

Bruce's future won't improve on present

The sad truth about Aundray Bruce is, this is as good as it's going to get. He is 24, a marvelous athlete at his physical prime. Sunday was his 33rd game as a professional football player. He has finally found a coach who asks him only to sprint and slam into someone every 30 seconds or so. This, for better or worse, he can do.

But as far as a No. 1 draft choice, as far as elevating the Atlanta Falcons, as far as escorting a franchise into a brave new tomorrow, forget it, folks. This team may indeed be on the road to somewhere, but Bruce, the child in hip pads, will remain as much obstacle as instigator.

Aundray Bruce

No, make that a remorseless obstacle. *The roughing penalty Sunday, Mr. Bruce, the blind-side head shot to Bob Gagliano that sort of wrapped up the day and left it at the Detroit Lions' feet? Fair call, Mr. Bruce?*

Mr. Bruce (suddenly up and walking for the shower): "I ain't talking, man."

Yeah, right. Life on the edge. I forgot.

Bruce has long projected himself an important player, a machete-slashing character who would blend so well within the NFL's mythology of violence. But the fit never has been quite right. For fun, Dick Butkus used to go out in the alley with his friends and see how far he could push a parked car. For fun, Bruce plays Clint Eastwood with the pizza guy.

Linebacker after Glanville's heart

The Lord knows there is room for lunacy in this battle star Jerry Glanville is constructing in Suwanee. Sunday, 57-year-old Jimmy Carr, the assistant coach they call Gummy, got into it during an elevator ride with a Lions fans who stooped to suggest the Falcons deserved to lose. A couple hours before the game, linebacker Ken Tippins marched the length of the field and back with a four-man Marine escort, wearing Glanville's prized "Battle Helmet" award for special teams play. Glanville also grants a "Texas Longhorn Big Meat" award, which sounds like something I'd rather not know about.

These are theatrics, right up Bruce's alley. Stuff like sitting on Warren Moon's chest. He wants so much to be a part of Glanville's show, saying last week, "When Jerry came here, I almost cried, I was so happy."

But just how long can Glanville endure this affection? The new coach picks his favorites strangely — John Settle, please call your office — and Bruce has already popped assistant Doug Shively once in practice. How long will this team endure Bruce's current rate of one roughing-the-quarterback call a game before Glanville gets out the hammer? So impressive yet so troubling, Aundray Bruce is the kind of player who gets coaches fired.

An omen already cast in stone

Did he win the Houston game single-handedly? Or did he just have the pleasure of playing across from the estimable Dave Maggs, a lumpy Oilers tackle with a bad foot making just the fourth start of his career?

And Sunday, did not Harvey Salem, an old Glanville foil (when the Oilers traded Salem, Glanville placed his old locker nameplate over a bathroom stall), keep Bruce off the quarterback, until Aundray couldn't stand it anymore and potted Gagliano after he had thrown the ball anyway? And next Sunday, won't San Francisco's Bubba Paris grind Bruce into the ground? Sure.

There was a tendency under the last regime to pity Bruce, for so contorted was he by the Marion Campbell system that he would occasionally tackle a blocker, just to have accomplished something. But this is different. Atlanta's right outside linebacker is not Taylor or Tippett or Swilling. He's forever Aundray and, like it or not, these are his good old days.

Dogs' Cowins faces cocaine charge

By Scott M. Reid
Staff writer

ATHENS — Georgia starting outside linebacker Norman Cowins could face up to 20 years in prison if he is convicted of two felony charges stemming from his arrest Sunday night for allegedly attempting to sell crack cocaine near a west Athens housing project.

Norman Cowins: Linebacker is accused of trying to sell crack and carrying a concealed weapon.

Cowins, who was suspended indefinitely Monday by Georgia coach Ray Goff, was being held in the Clarke County jail without bail on two felony charges — possession of a controlled substance (crack cocaine) with intent to distribute, and possession of a firearm during the commission of a crime. He is also charged with carrying a concealed weapon, a misdemeanor.

The drug charge carries a maximum sentence of 15 years. Possession of a firearm during the commission of a crime carries a five-year sentence to be served consecutive to other sentences.

Athens police officials, however, expressed concern Monday about the ability to prosecute Cowins on the felony charges.

"We are reviewing the application of the search and seizure provisions of the law in this case," Maj. Joseph Lumpkin said. "And we will present our entire case to the district attorney's office for their definition of its prosecutability."

The concern centers around the discovery of six rocks of crack cocaine

Please see **COWINS, E5** ▶

INSIDE

▶ Nose guard Douglas flunks out E5
▶ CB Wynn unlikely to face gun charge E5
▶ Bama seeks relief on road vs. Bulldogs E5
▶ South Carolina awaits call from SEC E4

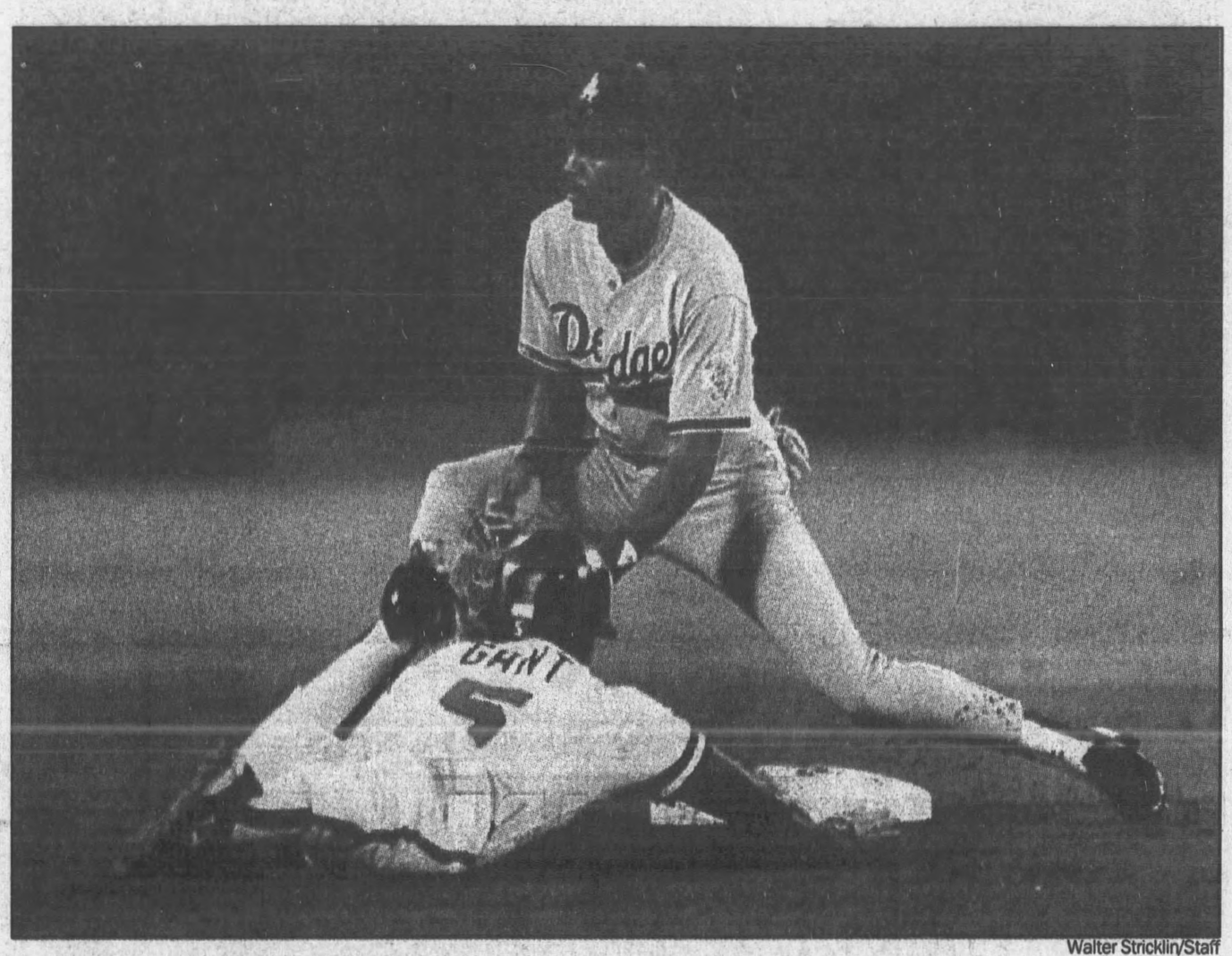

Walter Stricklin/Staff

Getting closer to his goal

Ron Gant of the Braves, aiming for 30 home runs and 30 stolen bases this year, slides head first into second base as Juan Samuel of the Dodgers awaits the throw Monday night. Gant got his 26th steal, but the Braves lost 5-2. Story, E7

Agents verdict reversed

Walters, Bloom could be retried

From Staff and wire reports

CHICAGO — A federal appeals court on Monday overturned the racketeering convictions of two sports agents accused of signing athletes to contracts before their eligibility expired.

The 7th U.S. Circuit Court of Appeals reversed the convictions of Norby Walters and Lloyd Bloom on a legal technicality and did not address the mail fraud, racketeering or conspiracy counts.

This left open the possibility of retrial, but prosecutors who handled the case were not in their offices after business hours Monday, and it could not be learned if they would try again for convictions.

The Atlanta Journal-Constitution first reported in 1987 that Walters admitted giving cash to college athletes while they were still competing. The reports led to the involvement of federal investigators.

Walters, 58, of New York, had been sentenced to five years in prison while

Please see **AGENTS, E8** ▶

'ONE LONG ROAD TRIP'

Dale Murphy, traded for the first time, says it will take time to feel Philadelphia is home.

By Jeff Schultz
Staff writer

"You wouldn't believe our bills."

Dale Murphy's wife **Nancy**, who says she and her husband have spoken on the phone about five times a day since he was traded to Philadelphia.

PHILADELPHIA — As the name of his current residence — the Guest Quarters — would suggest, Dale Murphy feels anything but at home.

Room service is getting old. Spectravision doesn't change the movies often enough. Maid service is nice, but who needs a daily vacuuming? And it's easy to get tired of those soap bar-ettes after a while.

Breakfast? Don't even get Murphy started on breakfast.

"I've kind of worn the breakfasts out," he said. "Sometimes I go over to the Marriott, which is near the Guest Quarters, for a change of pace. I've pretty much given everything on the room service menu a chance. Ate at Burger King today."

This is the unglamorous life for Murphy since the Braves, in an act akin to Colonel Sanders trading the Big Chicken, dealt their longtime right fielder to the Philadelphia Phillies Aug. 3 for a pocket of change.

The trade was made, in part, because Murphy decided it was time to move on. He could have vetoed the deal, but felt he would have left after the season anyway when his contract expired. He speculated that new surroundings, even Philadelphia's, might help rejuvenate his career. The Phillies thought the same, returning him to the cleanup spot in the batting order — once the consecrated territory of Mike Schmidt — and giving Murphy a two-year, $5 million contract extension.

Murphy doesn't regret the move, but the transition has been far more difficult than he anticipated. The primary reason is, as he puts it: "It's like this has been one long road trip."

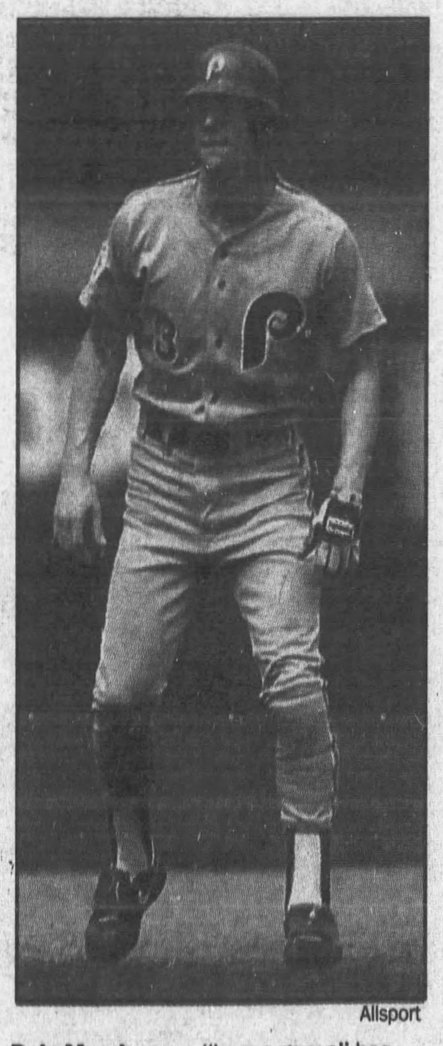

Allsport

Dale Murphy says "home game" has taken on a different meaning in Philly.

Unlike many ballplayers, who have been traded before and/or are merely used to spending time away from their families, Murphy has had the fortune and luxury of spending

Please see **MURPHY, E8** ▶

Jackets to play South Carolina on national TV

By Darryl Maxie
Staff writer

Georgia Tech's football team will make its first appearance on national TV in two years when ESPN broadcasts the Yellow Jackets' Sept. 29 home game against South Carolina.

Because of TV, however, the starting times of the Tech game and the Tennessee-Auburn game that day will be moved back. Tech's game will be televised at 4 p.m. in Bobby Dodd Stadium, three hours later than originally planned. The Tennessee-Auburn game, at Auburn, will be shown at 7:30 p.m., six hours later than it was first scheduled.

Mike Soltys, ESPN's manager of programming information, said the cable station is considering showing this year's Tech-Georgia game Dec. 1 in Athens. Under terms of the CFA contract with college football, CBS would have first shot at the game, then ESPN and finally TBS.

From 1985 through 1988, Tech's games against Georgia were nationally televised by ESPN and TBS.

Staff writer Prentis Rogers contributed to this report.

For the record

FOOTBALL

NFL

AMERICAN CONFERENCE

East Division	W	L	T	Pct.	PF	PA
Miami	2	0	0	1.000	57	31
Buffalo	1	1	0	.500	33	40
New England	1	1	0	.500	40	41
N.Y. Jets	1	1	0	.500	44	46
Indianapolis	0	2	0	.000	24	42
Central Division						
Cincinnati	2	0	0	1.000	46	36
Pittsburgh	1	1	0	.500	23	22
Cleveland	1	1	0	.500	34	27
Houston	0	2	0	.000	36	67
West Division						
L.A. Raiders	2	0	0	1.000	31	22
Denver	1	1	0	.500	33	37
Kansas City	1	1	0	.500	47	45
San Diego	0	2	0	.000	30	38
Seattle	0	2	0	.000	13	34

NATIONAL CONFERENCE

East Division	W	L	T	Pct.	PF	PA
N.Y. Giants	2	0	0	1.000	55	27
Dallas	1	1	0	.500	24	42
Phoenix	1	1	0	.500	23	54
Washington	1	1	0	.500	44	26
Philadelphia	0	2	0	.000	41	50
Central Division						
Chicago	2	0	0	1.000	48	13
Detroit	1	1	0	.500	42	52
Green Bay	1	1	0	.500	49	55
Minnesota	1	1	0	.500	53	27
Tampa Bay	1	1	0	.500	52	56
West Division						
San Francisco	2	0	0	1.000	39	25
Atlanta	1	1	0	.500	61	48
L.A. Rams	1	1	0	.500	59	50
New Orleans	0	2	0	.000	15	45

SUNDAY'S SCORES

Detroit 21, Atlanta 14
Miami 30, Buffalo 7
Chicago 31, Green Bay 13
New York Jets 24, Cleveland 21
New England 16, Indianapolis 14
Los Angeles Rams 35, Tampa Bay 14
Phoenix 23, Philadelphia 21
Minnesota 32, New Orleans 3
Cincinnati 21, San Diego 16
New York Giants 28, Dallas 7
Los Angeles Raiders 17, Seattle 13
San Francisco 26, Washington 13
Pittsburgh 20, Houston 9

MONDAY'S GAME

Denver 24, Kansas City 23

UPCOMING SCHEDULE

SUNDAY'S GAMES

Dallas at Washington, 1 p.m.
Indianapolis at Houston, 1 p.m.
Kansas City at Green Bay, 1 p.m.
Miami at New York Giants, 1 p.m.
Minnesota at Chicago, 1 p.m.
New England at Cincinnati, 1 p.m.
Phoenix at New Orleans, 1 p.m.
San Diego at Cleveland, 1 p.m.
Atlanta at San Francisco, 4 p.m.
Philadelphia at Los Angeles Rams, 4 p.m.
Pittsburgh at Los Angeles Raiders, 4 p.m.
Seattle at Denver, 4 p.m.
Detroit at Tampa Bay, 8 p.m.

MONDAY'S GAME

Buffalo at New York Jets, 9 p.m.

CFL

EASTERN DIVISION

	W	L	T	PF	PA	Pts
Winnipeg	7	4	0	272	272	14
Toronto	6	5	0	395	357	12
Hamilton	4	7	0	299	363	8
Ottawa	4	7	0	344	359	8
WESTERN DIVISION						
Edmonton	8	3	0	445	300	16
Calgary	6	4	1	334	336	13
Saskatchwn	6	5	0	392	350	12
Brit Clmb	2	8	1	299	422	5

Note: Two points for a win, one for a tie.

SUNDAY'S SCORE

Saskatchewan 45, Ottawa 19

THURSDAY'S GAME

Calgary at Toronto, 7:30 p.m.

College

NCAA Division I-AA
AP Top 20

	Record	Pts	Pvs
1. Furman (3)	3-0-0	79	4
2. Middle Tnn. St. (1)	3-0-0	75	11
3. Montana	2-0-0	73	6
4. New Hamshire	2-0-0	64	—
5. Grambling St.	2-0-0	62	9
6. SW Missouri St.	2-1-0	60	7
7. North Texas	2-0-0	56	t17
8. E. Kentucky	2-0-0	53	3
9. Liberty	3-0-0	52	—
10. E. Washington	2-0-0	46	—
11. Citadel	1-1-0	33	20
12. Rhode Island	2-0-0	32	—
13. Nevada	2-0-0	31	19
14. W. Kentucky	2-0-0	29	—
15. Youngstown St.	3-0-0	22	13
16. Appalachian St.	1-1-0	18	—
17. Boise St.	2-1-0	16	12
18. NE Louisiana	1-0-1	14	14
(tie). Massachusetts	1-0-1	14	—
20. Lehigh	2-0-0	5	—

NCAA Division II
AP Top 20

	Record	Pts	Pvs
1. North Dakt St. (4)	2-0-0	80	2
2. Mississippi Coll.	1-1-0	76	1
3. Jacksonvill St., Al.	2-0-0	72	3
4. Portland St., Ore.	3-0-0	68	5
5. Grmd Vl. St., Mch.	3-0-0	64	6
6. Pittsburg St., Kan.	3-0-0	60	7
7. UC Davis	2-0-0	56	8
8. Indiana, Pa.	1-1-0	50	10
9. Angelo St., Texas	2-1-0	49	4
10. New Haven, Conn.	2-0-0	45	11
11. Tuskegee, Ala.	3-0-0	40	13
12. Virginia Union	3-0-0	34	15
13. N. Michigan	3-0-0	33	—
14. Wofford, S.C.	3-0-0	26	17
15. Norfolk St.	3-0-0	24	—
16. Morningside, Iow	3-0-0	23	—
17. Edinboro, Pa.	1-1-0	20	t19
18. Ashland, Ohio	2-0-1	18	16
(tie) Cal Poly-SLO	2-0-0	18	—
20. Delta St., Miss.	1-1-0	3	—

Sheridan Poll
Top 10

	Record	Pts
1. Grambling St. (4)	2-0-0	94
2. Central St., Ohio (4)	1-0-0	90
3. Virginia Union	3-0-0	78
4. Tuskegee (1)	3-0-0	67
5. Howard U.	2-0-0	53
6. Texas Southern	3-0-0	42
7. Norfolk St.	3-0-0	39
8. North Carolina A&T (1)	3-0-0	36
9. Jackson St.	2-1-0	24
10. Ark.-Pine Bluff	3-0-0	9

SIAC Standings

	W	L	T	Pct.	PF	PA
Tuskegee	1	0	0	1.000	33	20
Albany St.	1	0	0	1.000	38	6
Alabama A&M	1	0	0	1.000	38	14
Morehouse	1	1	0	.500	26	33
Savannah St.	1	1	0	.500	46	40
Morris Brown	1	1	0	.500	15	46
Clark Atlanta	0	1	0	.000	9	13
Ft. Valley St.	0	1	0	.000	7	19
Miles College	0	1	0	.000	6	38

UPCOMING SCHEDULE

SATURDAY'S GAMES

SOUTH

Texas Southern at Alabama St.
Marshall at Citadel
Appalachian St. at Clemson
Towson St. at Delaware St.
Virginia at Duke
Furman at Florida
Alabama at Georgia
Eastern Kentucky at Georgia Southern
Tennessee-Chattanooga at Georgia Tech
Hampton U. vs. Grambling St. at E. Rutherford, N.J.
Mississippi Valley St. at Jackson St.
Morehead St. at Liberty
Arkansas St. at Louisiana Tech
North Carolina St. at Maryland
Central Florida at Memphis St.
Western Kentucky at Middle Tennessee
Southern Mississippi at Mississippi St.
Eastern Illinois at Murray St.
Morgan St. at North Carolina A&T
Southwest Texas St. at NE Louisiana
East Texas St. at NW Louisiana
Stephen F. Austin at Nicholls St.
Kentucky at North Carolina
James Madison at Richmond
Howard U. at South Carolina St.
East Carolina at SW Louisiana
Florida A&M vs. Tennessee St. at Atlanta
Florida St. at Tulane
LSU at Vanderbilt
South Carolina at Virginia Tech
East Tennessee St. at Western Carolina
Connecticut at William & Mary

EAST

VMI at Army
Columbia at Bucknell
Cornell at Colgate
Lehigh at Dartmouth
West Chester at Delaware
Northeastern at Harvard
New Hampshire at Maine
Villanova at Navy
Holy Cross at Penn
Rutgers at Penn St.
Fordham at Princeton
Brown at Rhode Island
Pittsburgh at Syracuse
Louisville at West Virginia
Lafayette at Yale

MIDWEST

Fullerton St. at Akron
Toledo at Ball St.
Bowling Green at Central Michigan
Miami, Ohio at Cincinnati
Southern Illinois at Illinois
Missouri-Rolla at Illinois St.
Missouri at Indiana
Iowa St. at Iowa
UCLA at Michigan
Notre Dame at Michigan St.
Kansas St. at Northern Illinois
Minnesota at Nebraska
Tennessee Tech at Ohio U.
Indiana St. at Purdue
Austin Peay at Southwest Missouri St.
Kent St. at Western Michigan
Temple at Wisconsin
Eastern Michigan at Youngstown St.

SOUTHWEST

Alcorn St. at Arkansas-Pine Bluff
Mississippi at Arkansas
Sam Houston St. at Baylor
Tulsa at Oklahoma
Northwestern at Rice
Colorado at Texas
North Texas at Texas A&M
Oklahoma St. at Texas Christian

FAR WEST

Oregon at Arizona
Boston U. at Boise St.
San Diego St. at Brigham Young
Texas-El Paso at Colorado St.
New Mexico St. at Fresno St.
Weber St. at Idaho
Northern Iowa at Idaho St.
Pacific U. at Long Beach St.
McNeese St. at Montana
Nevada at Montana St.
Eastern Washington at Northern Arizona
Texas Tech at New Mexico
Oregon St. at Stanford
San Jose St. at UNLV
Hawaii at Utah
Southern Cal at Washington
California at Washington St.
Air Force at Wyoming

HOCKEY

NHL preseason

MONDAY'S SCORES

Pittsburgh 9, Los Angeles 3
Minnesota 3, Khimik at Moscow 2
Toronto 3, Edmonton 2

TODAY'S GAMES

Montreal vs. Red Army at Moscow, TBA
Buffalo at Quebec, 7:30 p.m.
New York Rangers at Hartford, 7:30 p.m.
Philadelphia at New Jersey, 7:45 p.m.
Edmonton vs. Winnipeg at Sakatoon, Saskatchewan, 9:30 p.m.
Toronto at Calgary, 9:30 p.m.

SUNDAY'S SCORES

Dynamo Moscow 4, Montreal 1
New Jersey 4, New York Islanders 1
Hartford 4, Washington 4
Boston 5, Philadelphia 4
Chicago 5, Buffalo 4, OT
Vancouver 6, Detroit 1
Calgary 5, Winnipeg 4

BOXING

Upcoming Schedule

Thursday, at Las Vegas

Johnny Tapia, Albuquerque, N.M., vs. Luigi Camputaro, Hartford, 12, for Tapia's USBA super flyweight title.

LATEST LINE

NFL

SUNDAY'S GAMES

Favorite	Pts	Underdog
N.Y. GIANTS	7	Miami
GREEN BAY	3	Kansas City
HOUSTON	9	Indianapolis
CHICAGO	2	Minnesota
CLEVELAND	5½	San Diego
NEW ORLEANS	9	Phoenix
WASHINGTON	14	Dallas
CINCINNATI	9½	New England
L.A. RAMS	6	Philadelphia
DENVER	9	Seattle
SAN FRANCISCO	10½	Atlanta
L.A. RAIDERS	3½	Pittsburgh
TAMPA BAY	2	Detroit

MONDAY'S GAME

Favorite	Pts	Underdog
Buffalo	2	N.Y. JETS

College

SATURDAY'S GAMES

Favorite	Pts	Underdog
MICHIGAN	13	UCLA
Virginia	16	DUKE
MARYLAND	2	N. Carolina St.
South Carolina	3	VIRGINIA
PENN ST.	15	Rutgers
WEST VIRGINIA	2	Louisville
ARKANSAS	11	Mississippi-x
NORTH CAROLINA	1	Kentucky
Pittsburgh	1	SYRACUSE
INDIANA	9½	Missouri
WYOMING	10	Air Force
OKLAHOMA	34	Tulsa
COLORADO ST.	24	Texas-El Paso
WISCONSIN	3	Temple
IOWA	13	Iowa St.
NEBRASKA	27	Minnesota
BRIGHAM YOUNG	19	San Diego St.
Alabama	1	GEORGIA
Notre Dame	6	MICHIGAN
STANFORD	24	Oregon St.
WASHINGTON ST.	7½	California
Texas Tech	8	NEW MEXICO
Southern Cal	4	WASHINGTON
RICE	9	Northwestern
Colorado	7	TEXAS
TEXAS CHRISTIAN	3	Oklahoma St.
SW LOUISIANA	4½	East Carolina
LSU	17	VANDERBILT
Florida St.	26	TULANE
Hawaii	3½	UTAH
ARIZONA	6	Oregon

x—at Little Rock, Ark.

Home team in CAPS

AUTOS

Atlanta Speedshop

Sunday, at Covington, Ga.
FINAL RESULTS

Super Pro—Henry Thomas, Arturo Cofer, Robbie Nelson; **Sportsman**—Jim Coleman, Sandra Littleton, Robert Gluck; **Motorcycles**—Mark Hancock, Melvin Sterlin, Broderick Jackson.

Southeastern Dragway

Saturday, at Dallas, Ga.
FINAL RESULTS

Super Gas—Billy Reynolds, John Labbous, John Labbous Jr.; **Super Pro**—Doug Richardson, Sammy Smith, Gary Rakestraw; **Sportsman**—Trent Latham, Joe Tatum, Johnny Boyd; **Motorcycles**—Mac Nutt, Randy Butcher, Tracy Whaler.

Dixie Speedway

Saturday, at Woodstock, Ga.
FINAL RESULTS

Late Model—Phil Coltrane, Stan Massey, Jody Summerville; **A Cadet**—Jimmy Long, Greg Knight, Stephen Nicholson; **B Cadet**—Joey Fields, Danny Carter, Randy Wilson; **Pony Stock**—Rudy Driver Jr.; Larry Mullinax, Carl Barnett; **Hobby**—Jody Coltrane, Kenny Landers, Jimmy Wakefield; **1st Bomber**—Mark Cornwell, Ray McNeese, Tim Ford; **2nd Bomber**—Jeffrey Johnson, Bobby Tucker, Harold Patterson; **3rd Bomber**—Butch Dobbins, Frank Ingram, Ken Rupp; **4th Bomber**—Rodney Martin, Robert Brooks, Scott Williams; **Spectator**—Scott Jones, Greg Zellner.

Lanier Raceway

Saturday, Gainesville, Ga.
FINAL RESULTS

Late Model Feature-Debbie Lunsford, Wayne Willard, Kevin Evans; **Late Model Heats**-Debris Brown, Wayne Willard; **All American Feature**-Smiley Rich, Mitchell Barrett; **All American Heats**-Smiley Rich, Kevin Barrett; **B Limited Feature**-Ricky Wilson, Preston Barrett, Ken Brown; **B Limited Heats**-Jimmy Kerlin, Hoyt Stephens; **1st Rookie Feature**-Matthew Rouse, Jeff Schneider, Steve Johnson; **2nd Rookie Feature**-Todd Hosch, Mike Bruce, Kenny Hendrix; **1st Mini Stock Feature**-Rick Gardner, Randy Beeken, Anthony Powell; **2nd Mini Stock Feature**-Larry Killingsworth, Ottie Rich, Tom Lechelt.

ROLL CALL

BASEBALL

American League

Cleveland Indians—Traded Bud Black, pitcher, to the Toronto Blue Jays for Mauro Gozzo, pitcher, and two players to be named later.

Kansas City Royals—Purchased the contracts of Jeff Conine, first baseman; Brent Mayne, catcher; and Sean Berry, third baseman, from Memphis of the Southern League.

Minnesota Twins—Purchased the contract of Rich Garces, pitcher, from Orlando of the Southern League. Recalled Lenny Webster, catcher, from Orlando.

National League

San Francisco Giants—Activated Rick Reuschel, pitcher.

BASKETBALL

CBA

League—Awarded a franchise to Fort Wayne, Ind. for the 1991-92 season.

FOOTBALL

NFL

Indianapolis Colts—Waived James Pruitt, wide receiver.

Kansas City Chiefs—Activated Albert Lewis, cornerback, from the reserve list. Placed Kenny Gamble, running back, on injured reserve.

Los Angeles Raiders—Placed Howie Long, defensive end, on injured reserve. Activated Steve Beuerlein, quarterback.

New England Patriots—Activated Chris Singleton, linebacker, from the reserve list. Placed Tony Zackery, safety, on injured reserve.

HOCKEY

NHL

Quebec Nordiques—Signed Mats Sundin, right wing.

TENNIS

USTA

Men's 60 Clay Championships
Monday, at Atlanta
THIRD-ROUND RESULTS

Russell Seymour d. Joe Ozbolt 6-0, 6-0
Elliott Bechtel d. Ray Beall 6-3, 6-2
Richard Arnold d. Fritz Dumpel 7-6, 1-6, 6-4
Hugh Stewart d. Ray Chapman 6-0, 6-0
Jerry Pope d. Bud Henderson 6-1, 6-0
Dick Rodman d. D.C. Croyder 6-1, 7-5
Milt Burtch d. Robert Bingham 6-4, 6-1
Livingston Taylor d. Julian Mohr 6-1, 6-1
Sellars Meric d. Chuck Smith 4-6, 6-0, 6-3
Bill Ball d. Roland Brown 6-0, 6-1
John Wenrich d. Townson Ellis 6-1, 2-6, 7-6
Tommy Bartlett d. Turk Murphy 6-1, 6-2
Dell Sylvania d. Jack Trick 6-1, 6-0
Clem Hopp d. Bob Crabel 6-1, 6-4
Joe Dodd d. Dan Wincor 4-6, 6-2, 6-4
Bill Weathers d. Lee Kaplan 6-3, 3-6, 6-1
Franz Huber d. Justin Mamis 6-2, 6-2
Jason Morton d. Paul French 6-2, 6-0
Ben Moore d. Marvin Fruchter 4-6, 7-5, 6-2
John Dorsey d. Ken Kimble 6-4, 6-4
Lewis King d. Richard Collier 6-3, 6-3
Jim Howe d. Robin Wilner 6-2, 6-3
Lee Hartzmark d. Toby McGee 6-2, 6-0
Melvin Lewis d. Andy McColgan 6-0, 6-0
Humphrey Doerman d. Pulm Swann 6-1, 6-3
William Davis d. James Zeron 6-4, 6-2
Tom Wilson d. Frank Meade 7-6, 6-3
Don Kaiser d. John Bolliver 6-4, 6-0
Chuck DeVoe d. Lyn Abbot 6-2, 6-1

ALTA

MONDAY'S RESULTS

Men

AD-2, Division 2-Doubles—Marriott/Gwinett Place-Pentecost 4, Standard Club-Frankel 1; Roswell Park-Meisch 3, W. C. T.-Cowie 2; Hudlow-Tino 4, Post Fountains-Timilty 1; Pope Tennis Center-Bernstein 5, Norman Downes-Scruggs 0

BD-3, Division 1—Chastain-MacDougal 5, Woodridge Apts.-Allen 0; East Lake/Indoor-Goldsmith 5, Lenox Park TC/1-O'Donnell 0; Bitsy Grant-Alexander 4, Atlanta Sporting Club-Reznik 1; South Fulton-Williams 3, Georgia Tech-Wright 2

CD-5, Division 1—Friendship Park-Rosado 3, Decatur Elks-Nye 2; Georgia Tech-Parsons 3, The Landings-Morris 2; Circlestone-Birx 4, South Lake Racquet Club-McGinty 1; Hearthstone-Boling 3, Southland-Woods 2.

BD-4, Division 7—Cherokee TC-Warren 4, Lenox Park TC/1-Zimmerman 1; Dekalb TC-Russell 4, Atlanta Health & Racquet-Issa 1; Blackburn-Hayman 3, Dekalb TC-Herzog 2; Shamrock High School-Barnes 5, Huntley Hills-Wilson 0.

CD-5, Division 2—Dunwoody Club-Bishop 5, Kingsley-Livingstone 0;Georgetown-Wetzel 4, Saddle Creek-Randall 1; Windward Lake-Anderson 3, Dunwoody CC-Low 2; Redfield-Bacinski 3, Spalding Lake-O'Brien 2.

BD-3, Division 8—Loch Highland-Shilling 4, Wexford Sub-Shaughnessy 1; Chimney Lakes-Johnson 3, North Forest-Tomlinson 2; Arden Lake-Singer 5, Roswell Park-Furlong 0; Horseshoe Bend-Karkoska 5, Chimney Springs-Branan 0.

CD-5, Division 3—Blackburn-Hammond 5, Falcon Hills-Kruep 0; Kenworth Park-Mahan 3, Arbor Bridge-Tobin 2; Willow Creek-Periard 3, Pinetree CC-Stiber 2; Windsor Oaks-Applegate 5, Marietta Elks-Harrelson 0.

CD-1, Division 6—Camden Place-McGhee 4, Hedgerow-Baeckel 1; Royal Place Apt-York 4, Grogan's Bluff-Compton 1; Indian Hills-Cutter 3, Brookfield West-Parks 2; Chatsworth-Hilligoss 4, Princeton Lakes-Nevins 1.

BD-3, Division 7;Shaw Park-Busby 3, River Club-Hoskinson 2; Sentinel Lake-Shackleton 3, Spring Creek AP-Alexander 2; Indian Hills-Wagner 4, Willow Springs-Sutton 1; Sibley Forest-Thomas 3, Spring Ridge-Hall 2.

AD-7, Division 6;Spalding Woods-Barnett 4, Spalding Woods-Revelette 1; North Landing-Reinlie 4, Hillsdale-Lee 1; Tally Green-Crawford 3, Nothside Ath. Club-Washofsky 2; Princeton Mill-Paauwe 4, Cochise-Rice 1.

BD-6, Division 2—Chastain Lakes-Jones 3, Jefferson Township-Reed 2; Arbor Bridge-Olsen 4, Chastain Lakes-Williams 1; Chestnut Grove-Bates 3, Arthurs Vinyard-Rosenkoetter 2; Providence Corners-Adams 4, Oak Creek Est-Robbins 1

SUNDAY'S RESULTS

Business Women

A-4, Division 3—Spring Ridge-Emerson 4, Lockridge Forest-Yeats 1: Oaks CC-Williams 5, North Fulton-Degnan 0
Mercer Univ-Weintraub 5, Dunwoody Country Club-Benson 0; Dunwoody North-Smith 3, North Fulton-Smith 2

C-6, Division 2—Dogwood Plantation-Purcell 5, Southland-Welch 0; The Moorings-Nolte 4, Mainstreet-Gorham 1; Mountain Cove-Kendrick 3, Waters Edge-Womack 2; Meadow Trace-Meeks 3, Summertown S&R-Herbert 2

B-5, Division 1—Post Lake-Lopez 4, Atl Spt. Club-Miller 1; Blackburn TC-Puckett 5, Washington Park-Johnson 0; Ansley-Haworth 3, Piedmont Park-Crenshaw 2; McGhee Ten. Cent-Parks 5, Fair Oaks-Maxwell 0

C-6, Division 8—Sewell Park-Reu 5, Princeton West-Meding 0; Falcon Crest-Dougherty 4, Remington Trace-Roderick 1; Stocktons Mill-Trehern 4, Providence Corner-Ostendorf 1; Cedar Forks-Warren 3, Holly Springs-Taylor 2

C-3, Division 4—Dunwoody Hotel-Gause 3, Spring Creek Ap-Forrest 2; Horseshope Bend-Lipppincott 4, Willow Springs-Love 1; Redfield-Phillips 3, Dunwoody CC-Gallagher; Deerfield-Heath 3, Royal Place Apt-Smith 2

A-1, Division 3—Terrell Mill-Leard 3, Terrell Mill-Orchard 2; Roswell Park-Karszes 5, Wimbledon Place-Graham 0; Georgetown-Grow 3, Club Pinecrest-Ellenburg 2; North Fulton-Boudousquie 4, Horseshoe Bend-Nelson 1

B-4, Division 4—Wooded Hills-Skelton 4, Windward Lake-Fulton 1; Chimney Lakes-Harden 4, Wills Park-Fineis 1; Country Woods-Flinn 4, Terrell Mill-Jones 1; North Point-Russell 4, Mt Creek Rec-MacDonald 1

B-3, Division 6—Chestnut Springs-Hughes 4, Marietta CC-Chaulkner 1; Tremont-Scott 3, Sweetwater Park-Bennett 2; Larry Bell-O'Dell 4, Willow Creek-Hudson 1
Saddle Ridge-Bowden 3, Highland Pointe-Coyne 2

C-7, Division 1—Larry Bell-Tidwell 4, Burdette-Parks 1; Glenleigh-Moore 5, Post Gardens-Bosley 0; South Fulton-Whitlock 3, Sweetwater Park-Klouda 2; McGhee Ten Cent-Hudson 4, South Fulton-Nesmith 1

GOLF

U.S. Mid-Amateur

Monday, at Atlanta
SECTIONAL QUALIFYING

Top Four—Jim Stuart, Macon, Ga., 72; Don Phillips, Dalton, Ga., 74; Joseph Horne, Columbia, S.C., 75; Paul Davis, Bishopville, S.C., 76.

First Alternate—Mark Burden, Dunwoody, Ga., 77; **Second Alternate**—Bill Blaylock, Atlanta, 77; **Third Alternate**—Dan Wicker, Marietta, 77.

HIGH SCHOOL FOOTBALL

Mays's Mills tough, inside or out

By Matt Winkeljohn
Staff writer

PLAYER OF THE WEEK

It's tough to say whether Mays running back Dewayne Mills is more dangerous when he's running outside or inside. If he breaks to the sidelines, Mills might get to use his 4.4-second speed in the 40-yard dash.

But that doesn't mean opposing teams hope he runs between the tackles. It isn't easy to tackle a 5-foot-9, 210-pound back.

Friday, Douglass had problems tackling Mills no matter where he went, as the senior rushed for 266 yards and three touchdowns in a 28-22 win over the Astros to earn The Atlanta Journal-Constitution player of the week award.

"He does everything well," said Mays coach Kirby McDaniel. "We run him everywhere, in and out. And he's a tremendous blocker."

Other top performers from last weekend included Cartersville running back John McClain, who rushed for 246 yards; Warner Robins running back John Perkins, who gained 240 yards on just 10 carries, and Marist quarterback Sean Cotter, who rushed 10 times for 100 yards and two touchdowns.

Several defensive players had big nights, too, including Mt. Zion of Morrow linebacker Shawn Crabb. He had five tackles, three assists and one sack, recovered three fumbles (one for a touchdown) and caused a fumble to help his team beat North Clayton 14-12 for the school's first win in its first varsity season.

Other top defensive performances: South Forsyth nose guard Jason Powell had 12 tackles, four assists and 1½ sacks, and Claxton defensive tackle Rodney Freeman had 15 tackles and recovered three fumbles.

The busiest player in the state Friday may have been Campbell quarterback/safety Hank Cooper. He passed for two touchdowns, ran for one and returned an interception 43 yards for another.

Murphy: Feels homesick after his first trade

▶ Continued from E1

his entire career with one team — until recently. But his wife, Nancy, and six sons still live in Roswell and won't be moving to the Northeast until after Christmas, during the school break.

For now, Murphy's comforts of home include a room key and a leased Jeep Cherokee — which already has been broken into.

Along the way, Murphy also has become the unofficial poster boy for AT&T. He and Nancy speak on the phone on the average of five times a day. ("You wouldn't believe our bills," she said, not elaborating.) He has sneaked into Atlanta twice on off days. She has made five trips to Philly but spends most of her time searching for a house to rent.

"This is the toughest challenge we've ever had in our career," said Murphy, the milk-swigging, Ward Cleaver-like family man who often speaks of his career in the "our" context. "Now when I come home for a 'home game,' it's not really a home game. I'm still in a hotel. A lot of guys have been through this stuff in their careers, but we've been lucky."

Said Nancy, who often lugs clean shirts with her on visits to Philly and dirty ones back to Atlanta, "Let's say I'm glad the trade was in August instead of June. I know Dale feels displaced."

Murphy's true welcome to Philadelphia came two weeks ago, when his leased Jeep, parked at his airport hotel, was vandalized.

"My parents were in town and I hadn't driven it for a couple of days because they had a car," Murphy said. "The window was broken and the steering column was messed up. I went and told the security guard and he said, 'Oh, yeah, that happened a couple of nights ago.' They didn't know whose car it was, but apparently they chased the guys off."

Murphy is confident that his home will be in a safer area than the airport, but he also has decided Philadelphia won't be his permanent place of residence. After his career, perhaps in two years, he probably will return to build a new home in Atlanta.

On the upside of Murphy's unsettled lifestyle, it hasn't seemed to diminish his play much. Then again, the only way to go was up. In 97 games with the Braves this season, he batted only .232 with 17 homers (one every 21 at-bats) and 55 runs batted in. In his first 42 games with the Phillies, he is hitting .277 with six homers (one per 28 at-bats) and 23 RBIs.

"I want to hit more home runs, but it's not something I want to think about all the time," Murphy said. "It's like, 'Oh, No. 4 hitter, Mike Schmidt was here, this is what you have to do.' It's hard enough to play the game. I will say that [Veterans Stadium] is a bigger park than Atlanta. . . . I'm getting some hits, but I've had chances to drive in more runs."

There is no pressure of a pennant race to deal with. The Phils, after an impressive start, have wilted, fallen into fifth place in the National League East and are in danger of being passed by St. Louis.

Murphy watch

Dale Murphy's hitting performance since his trade from Atlanta to Philadelphia:

SUNDAY'S GAME

Opponent	AB	R	H	RBI
New York	3	1	1	1

WITH PHILLIES

	AB	R	H	RBI
Totals	166	16	46	23

SEASON TOTALS

	HR	RBI	Avg.
Braves	17	55	.232
Phillies	6	23	.277
Totals	**23**	**78**	**.247**

Consequently, the pressure of dealing with Philadelphia's notorious sports fans also has been minimal. Murphy was booed when he misplayed a fly ball the other night, booed when he popped up with a couple of runners in scoring position. But otherwise he hasn't been bothered much.

"Their reputation for being vocal — there's no question about that," Murphy said. "They're a lot more vocal than fans in Atlanta, San Diego and L.A. But they've been good. They just want to win."

Not that the home crowd *feels* like a home crowd.

"Day by day, I feel more comfortable. But still, sometimes I sit back and say to myself, 'This is a lot different here,'" said Murphy. "I think about the Braves a lot. I think about Atlanta, about the guys. I get the feeling that it'll always be there. That won't go away. I don't expect it to. I don't want it to."

Murphy said there will be another adjustment next season when the Phillies report to spring training in Clearwater, Fla., instead of the Braves' home in West Palm Beach. "Remember, I've been going to West Palm longer than I lived in Atlanta," he said.

There also will be the first spring game against the Braves, and later the first visit to Atlanta-Fulton County Stadium in a foreign uniform and red cleats.

"That'll be strange," he said. And that reference was merely to the game circumstances, not that he may be staying in a hotel on Peachtree Street.

Agents: Get reprieve on technicality

▶ Continued from E1

Bloom, 30, of Sherman Oaks, Calif., was given three years. U.S. District Judge George M. Marovich said his decision to sentence them to prison was influenced by the involvement of the agents, particularly Walters, with an organized crime figure.

"I love everybody! God bless the judges!" Walters shouted into the telephone from his New York home just minutes after he learned of the reversal.

Walters and Bloom were convicted April 13, 1989, after a five-week trial.

The government said they paid college athletes thousands of dollars to sign secret representation contracts before their eligibility had expired, a violation of NCAA rules.

They also were accused of threatening to break the legs of some athletes to keep them from disregarding the contracts.

In its ruling, the appeals court said Marovich improperly refused to call certain testimony to the jurors' attention during his instructions.

Walters had testified that his actions in signing the athletes early were guided by advice he received from his New York lawyer. Representatives of the law firm substanted Walters's assertion.

Walters's trial attorney wanted this testimony called to the jury's attention during the judge's instructions to convey the idea that the defendant had not intended to break the law.

Marovich refused to include this in his instruction, and the appeals court overturned the convictions on this point.

The appellate judges also said Bloom should have been given a separate trial, as he had requested.

If the agents are brought to trial again, it must be done separately, the appeals court said.

Staff writer Mike Fish contributed to this report.

STORAGE CONTAINERS FOR LEASE

ADD STORAGE SPACE
8' x 20' and 8' x 40'

Quality Construction and Appearance
Nationwide Availability
Short-Term, Highly Secure
Wind and Water Tight
Ground Level Access

ITEL INSTANT SPACE
1-800-289-4835
1-404-763-9513

DELIVERED WHERE AND WHEN YOU NEED IT.

Now, More Is Less!

NOW ONLY $69

*Limited time offer. Price subject to subscribing to service on PacTel Paging's system.

PacTel Paging, the company that gives you more service & more selection announces:

Lowest prices on reconditioned Bravo pagers

Monthly rates as low as $10.54

Call now, 493-8700

PACTEL Paging

Westfork Business Park 561 Thornton Road Suite M, Lithia Springs
Lakeside Center 1957 Lakeside Parkway Suite 530, Tucker
Holcomb Woods 1000 Holcomb Woods Pkwy. Suite 108, Roswell
Beechwood Shop. Center 196 Alps Road, Athens
Airport Office 4903 Riverdale Road Suite 700, College Park
Newmarket Office Park 2161 Newmarket Office Suite 158, Marietta
Atlanta Technical Center 1575 Northside Drive Suite 320, Atlanta
Lakeshore Village 275 #6 West By-Pass Gainesville