Copyright 1985, Des Moines Register and Tribune Company

THE BIG PEACH

Nov. 17, 1985

INSIDE

Top 20.....2D
Iowa colleges..... 2D
Borg-McEnroe..... 6D
Iowa Sportsman... 12D

Hawkeyes survive Purdue scare, 27-24

MARC HANSEN

Censor can't stop Hawks

WEST LAFAYETTE, IND. — Word travels slowly here in radio free Purdue.

It was 6:10 Saturday night, a few minutes after Iowa's 27-24 victory, when the public address announcer finally won out over the evil forces of university censorship and exercised his most precious of personal liberties — freedom of score announcing.

"A final score," he told a stadium full of empty seats. "Wisconsin 12, Ohio State 7."

The silence was deafening. Under order of the Purdue athletic department, the Wisconsin-Ohio State score was not to be revealed to the inhabitants of Ross-Ade Stadium until the game here was a wrap. Or at least a lock.

Don't want to fire up those Hawkeyes unnecessarily, you know.

By 6:10, the game was both a wrap and a lock. The clean-up crew, no Hawkeye fans they, reacted with utter indifference.

As it always does, however, the truth leaked out long before it was officially released by the state. As the Hawkeyes went into the dressing room with their 24-17 halftime lead, the fans who had smuggled radios into the stadium, relayed the news of Wisconsin's upset.

"I heard it from fans when we were coming off," said Scott Helverson, whose crucial 15-yard third-down reception kept the Hawkeyes' last scoring drive ticking. "I couldn't believe it. I thought it was a mistake. But Wisconsin seems to do it every year, whether it's at home or down in the 'Shoe."

The Shoe, or Horseshoe, is the nickname for Ohio Stadium. For the Badgers, the Shoe is a fine fit.

AT HALFTIME, the Iowa coaching staff was apprised of the upset that pushed the Hawkeyes a victory from the Rose Bowl.

George Wine, the Iowa sports information director, crept out of the press box at the end of the second quarter, and gave the news to Iowa tight end coach Donnie Patterson.

"What?" Patterson said. "Are you serious?"

Wine nodded and slipped back into the press box as if he'd never left. His duty done, the rest was up to the Hawkeyes.

In the locker room, Hayden Fry relayed the news to his players, many of whom were hearing it for the first time.

"We just figured if we stick to our knittin'," said defensive back Jay Norvell, "the situation would take care of itself."

Stick to their knittin'? Needless to say, that isn't a term on the lips of the average college student. And yet, it's the same phrase Chuck Long used to a week ago, after the Illinois blood-letting, to explain his feelings about contending for the Heisman Trophy.

Someone has been influencing these young student-athletes. Many are beginning to sound like a certain 56-year-old Texan.

The image of big, mean football players sticking to their knittin' is a strange one, but there you are.

LEON BURTNETT, the towel-waving Purdue coach, didn't care a whit about the Ohio State-Wisconsin score. Didn't have a thing to do with his strategy, he said.

He marched into the interview room after the game, yellow towel protruding from his rear pocket, shook his head and swore under his breath.

On the sideline, the towel pokes out

HANSEN
Please turn to Page 4D

REGISTER PHOTO BY WARREN TAYLOR

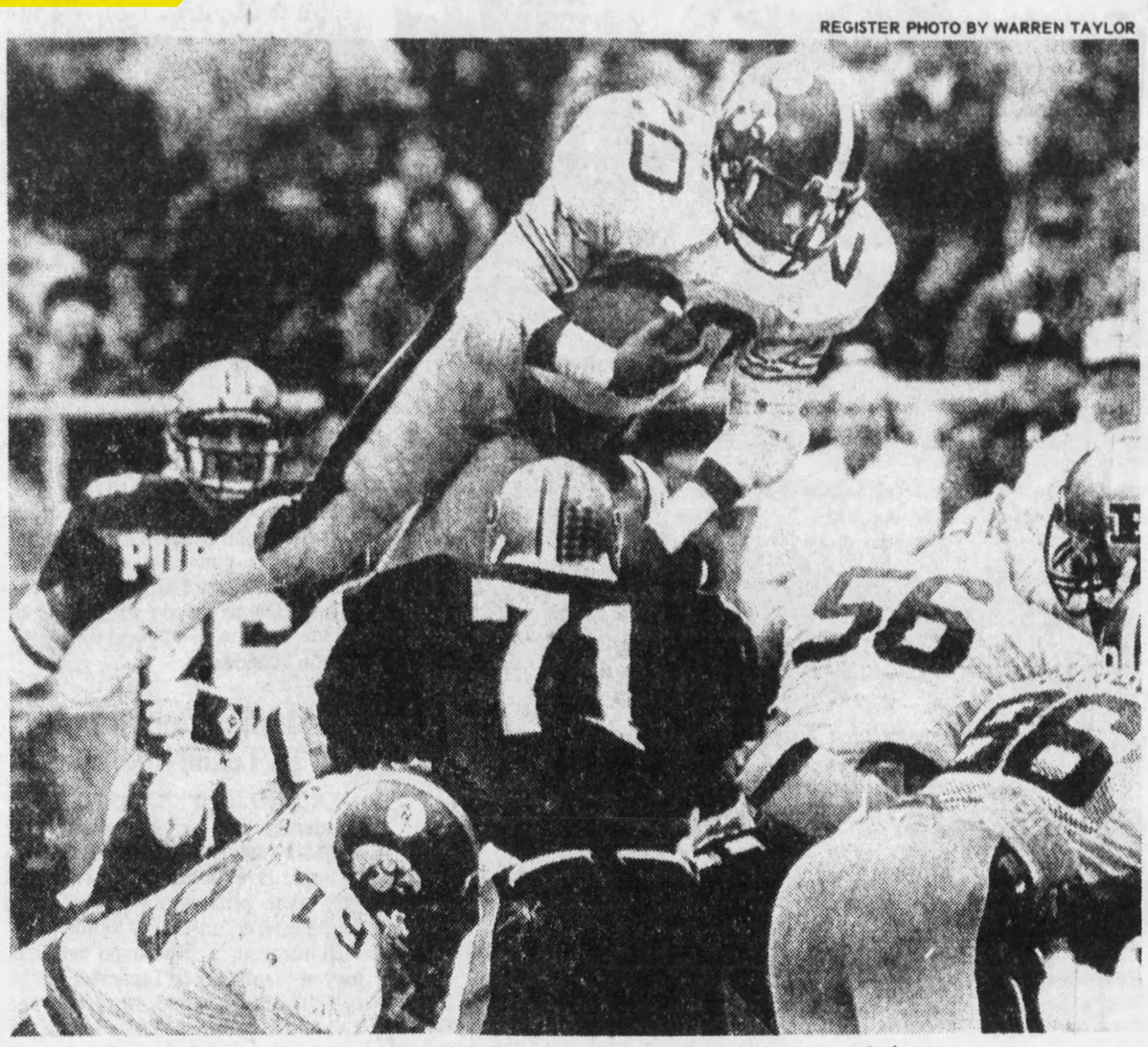

David Hudson leaps over the Purdue line for a Hawkeye touchdown

Houghlin kicks Iowa to top spot in Big Ten

By BUCK TURNBULL
Register Staff Writer

WEST LAFAYETTE, IND. — The stakes have seldom been higher in the history of Iowa football when Rob Houghtlin prepared to attempt a 25-yard field goal here Saturday.

And for the second time this season Houghtlin came through in dramatic fashion, making the kick that gave the

✔ Ohio State stunned..... 5D

Hawkeyes a 27-24 victory over Purdue, duplicating his heroics of a month ago in a 12-10 conquest of Michigan.

Earlier Saturday, Iowa had received a totally unexpected assist from Wisconsin in the race for the Big Ten championship and Rose Bowl bid. The Badgers upset Ohio State in Columbus, 12-7, and left Iowa atop the conference standings.

The fifth-ranked Hawkeyes, now 6-1 in league play and 9-1 overall, will earn the Rose Bowl trip if they beat Minnesota in their final game of the regular season at home next Saturday. The Ohio State-Michigan game, which had appeared to be so important, won't mean a thing in the Rose Bowl picture if Iowa wins.

The Hawks began a pressure-packed drive to Houghtlin's crucial kick with 6 minutes 35 seconds remaining, after Purdue marched downfield to tie the score at 24-24.

Chuck Long completed two clutch third-down passes to Bill Happel and Scott Helverson, eating up time and eventually turning the outcome of the game over to Houghtlin, who hammered through the decisive kick with 1:08 left. No time remained when his

HAWKEYES
Please turn to Page 4D

Statistics

	Iowa	Purdue
First downs	28	16
Rushes-yards	47-206	28-36
Passing yards	268	315
Return yards	5	32
Passes	20-33-1	23-32-1
Punts	5-32	4-30
Fumbles-lost	1-0	2-1
Penalties-yards	4-19	2-10

SCORING

Iowa	7	17	0	3—27
Purdue	7	10	0	7—24

P — Griffin 48 pass from Everett (Briggs kick)
I — R. Harmon 1 run (Houghtlin kick)
I — Hudson 1 run (Houghtlin kick)
P — Medlock 1 run (Briggs kick)
I — Hudson 1 run (Houghtlin kick)
P — FG 37 Briggs
I — FG 33 Houghtlin
P — Medlock 1 run (Briggs kick)
I — FG 25 Houghtlin
A — 57,762

Last-minute catch lifts Cyclones

Suffren's score with 1:24 left pulls ISU out of league cellar

By WAYNE GRETT
Register Staff Writer

MANHATTAN, KAN. — Iowa State owes the University of Kansas football team a thank you card after its victory over Kansas State here Saturday.

The Cyclones borrowed a play that the Jayhawks used several times against Kansas State earlier in the season to capture a 21-14 victory over the Wildcats that assured Iowa State of no worse than a fifth-place tie in the Big Eight Conference standings after the season finale next week against Oklahoma State.

A 68-yard pass from Alex Espinoza to Hughes Suffren with 1 minute 24 seconds remaining provided the winning points and improved the Cyclones' record to 4-6.

Iowa State Coach Jim Criner said the pass play was installed last week, and Espinoza said it had been taken from film of the Kansas-Kansas State game earlier this season.

"They were very successful with it," he said.

The Jayhawks defeated Kansas State, 38-7, Oct. 19 in Lawrence, Kan.

Suffren, who caught four other passes and had 146 yards in receptions, also was on the receiving end of a 25-yard scoring pass from Espinoza in the first quarter. Running back Andrew Jackson, who rushed for 141 yards on 32 carries, scored the other Iowa State touchdown on a seven-yard run in the third quarter.

"The winning touchdown play was a curl pattern," said Criner.

"We had used the play twice before

CYCLONES
Please turn to Page 10D

Statistics

	Iowa St.	Kansas St.
First downs	21	13
Rushes-yards	48-113	44-125
Passing yards	252	129
Return yards	26	10
Passes	19-33-0	6-14-1
Punts	10-39	8-44
Fumbles-lost	2-1	3-2
Penalties-yards	5-45	3-35

SCORING

Iowa State	7	0	7	7—21
Kansas State	0	7	0	7—14

I — Suffren 25 pass from Espinoza (Frank kick)
K — Alphin 70 pass from Welch (Porter kick)
I — Jackson 7 run (Frank kick)
K — Moody 5 pass from Williams (Porter kick)
I — Suffren 67 pass from Espinoza (Frank kick)
A — 17,500

REGISTER PHOTO BY DAVID PETERSON

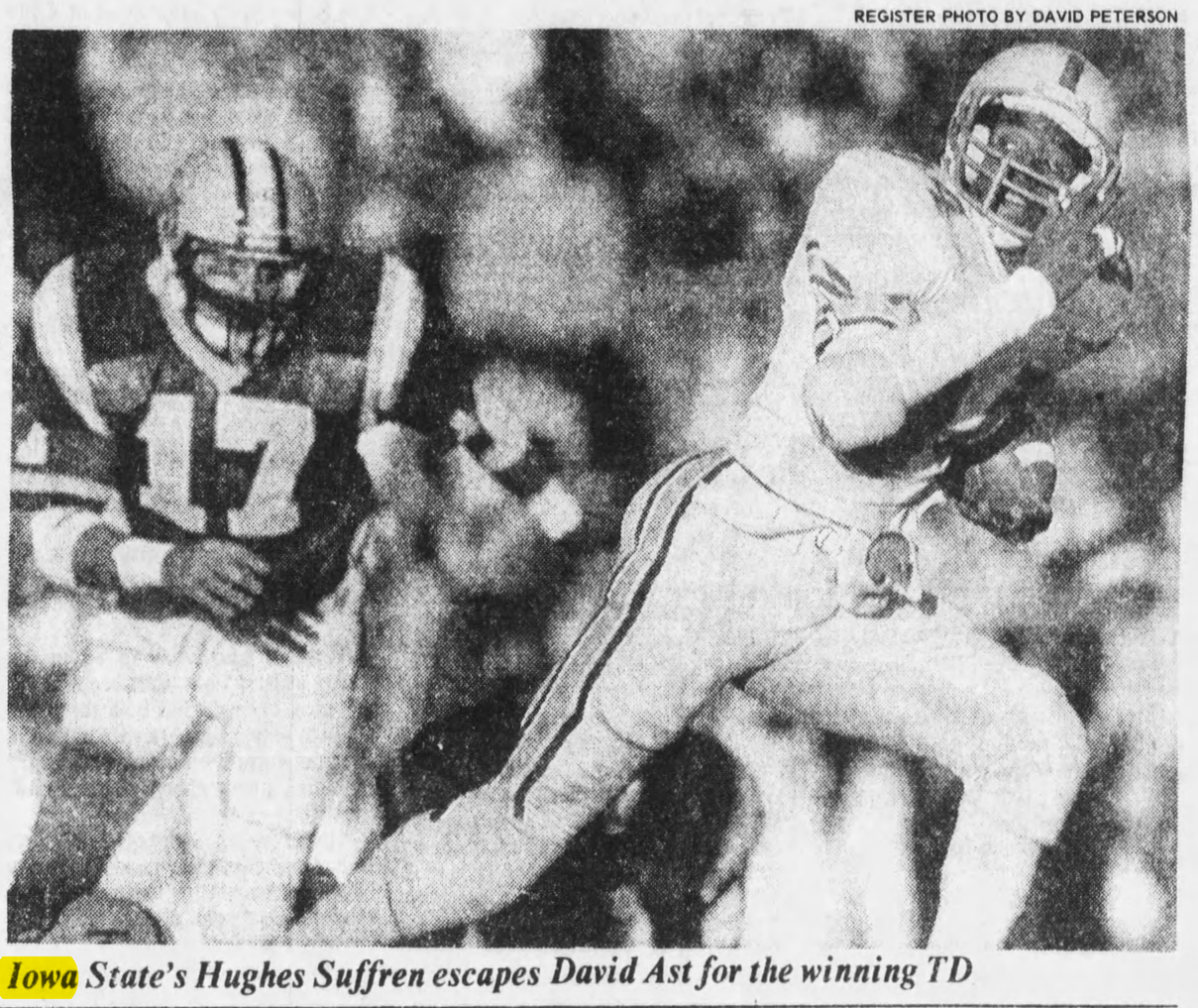

Iowa State's Hughes Suffren escapes David Ast for the winning TD

An era ends, but Drake won't forget football past

By MAURY WHITE
Register Staff Writer

In 1893, despite great opposition in the ranks of their peers, professors Jarvis A. Strong, Charles Kinney and Luther Ross formed a three-man faculty committee that finally obtained permission from President B.O. Aylesworth to start a football program at Drake University. The students had been clamoring for a team for several years.

"Away with this old backwoods theory that athletic contests detract from the real objects of the school. That discussion has long been laid away in its grave," declared a February, 1881, editorial in The Delphic, the student publication. "Are we to have a class of weak, puny, stoop-shouldered, sallow-skinned, sunken-eyed men? or a grade which can be compared with any men in the west?

"O, Faculty! shake the dust off your feet, wipe the soot off your gold-rimmed spectacles, come down into the Delphic office, read the exchanges and catch the college spirit."

The sum total of equipment for the 1893 season was 11 canvas jackets, 11 pair of canvas pants and one football. The practice field was the west campus, where Cowles Library now stands. There wasn't a coach, so Strong, head of the music department, took charge.

Drake didn't score a point all season, playing a scoreless tie with a Des Moines high school team, then losing 62-0 and 6-0 games to Simpson. Obviously, the defense improved between the losses to the Redmen.

By 1898, things had gotten so much better under Coach A.B. Potter that victories over Grinnell, Monmouth, Iowa and Nebraska brought the school's first winning season, 4-2. There was a marvelous fullback, Charles Pell, who was one of the nation's most versatile track stars. There was Homer Holland, who later triple-jumped 45 feet, 8½ inches for a world record. There was 17-year-old Dan McGugin of Tingley, now enthroned in the College Football Hall of Fame as one of the great coaches in Vanderbilt's history; Channing Smith (who personally put on the annual team banquet, which still bears his name, for the next 50 or so years); and Dan Morehouse, who must be spoken of a bit more.

Daniel W. Morehouse came to Drake as a student in 1896 and, except for brief periods of graduate study in astronomy at Stanford and the University of Chicago, never really left. During one of the absences while at Chicago, he discovered the comet that bears his name. He was dean of men at Drake in 1922 when elevated to the presidency, a position he held at the time of his death in January 1941. Drake football had many of its brightest moments during the long presidential reign of one of the school's earliest football stars.

And now, ironically, with the fac-

WHITE
Please turn to Page 11D

Harvard ends Penn's win streak

CAMBRIDGE, MASS. (AP) — Cecil Cox, Brent Wilkinson and Frank Ciota sparked a hard-hitting and alert Harvard defense with pass interceptions Saturday as the Crimson ended Penn's 13-game Ivy League winning streak with a 17-6 victory, climbing into a tie with the Quakers for first place in the conference.

Harvard, improving its overall record to 7-2, hiked its Ivy mark to 5-1, while Penn fell to 6-2-1 and 5-1.

Penn will shoot for at least a share of the Ivy championship for a fourth consecutive year against Dartmouth next week, while Harvard winds up against traditional rival Yale.

Garrigan rolls to 30-14 victory in 2-A grid final

By DAVE STOCKDALE
Register Staff Writer

CEDAR FALLS, IA. — Algona Garrigan wasn't rated in the top 10, but the Golden Bears proved they belonged there by going all the way to the top Saturday on the artificial turf of the UNI-Dome.

Garrigan, which opened the playoffs by stunning top-ranked Emmetsburg, 34-0, showed the same ability in the Class 2-A championship game by trimming ninth-ranked Cedar Rapids LaSalle, 30-14.

Quarterback Bob DeLange, who broke one championship-game record and tied another, led the victory by passing for two touchdowns and running for another.

"I know there are some good quarterbacks around, but Bob has been great," said Garrigan Coach Larry Weier. "He's carried us the last half of the season."

DeLange threw touchdown passes of 11 yards to Mike Winkel and 23 yards to Dan Winkel to help the Bears to a 14-0 halftime lead. Chuck Dodds ran for a two-point conversion.

While Garrigan rolled to a 257-184 advantage in total offense, the Bears' defense was a key to the victory as well.

The Bears made two goal-line stands — one at the end of the first half when LaSalle's Dave Dostal fum-

CLASS 2-A
Please turn to Page 9D

Pleasant Valley shocks top-rated Harlan, 10-7

By RANDY PETERSON
Register Staff Writer

CEDAR FALLS, IA. — Mike Manor kicked a 19-yard field goal with 55 seconds remaining as ninth-rated Pleasant Valley put an end to the state's longest-running high school football success story.

The fourth-down kick allowed the Spartans to upset top-ranked Harlan, 10-7, in the Class 3-A state championship game at the UNI-Dome Saturday afternoon, ending the Cyclones' state championship dominance.

Harlan entered the game with the past three state Class 3-A titles to its credit, which was one more than anyone else had been able to accomplish regardless of class, but it all ended in a matter of seconds.

Todd Connelly intercepted a Robby Kloewer pass with 2 minutes remaining to give Pleasant Valley a first down at its own 46-yard line to start the late heroics.

Record-setting Pleasant Valley quarterback Andy Green then passed 50 yards to Mike Strobbe to bring the ball to the 4-yard line.

But the Harlan defense, which has been a hallmark of Coach Curt Bladt's teams, stiffened. Three Tom Miller attempts at the goal line netted only 2 yards, so Spartan Coach Ed Morrissey called on Manor.

After a couple of timeouts, the senior kicked it perfectly.

"I really didn't do anything too special," said Manor, who booted a pair of field goals in Pleasant Valley's 6-2 victory over No. 2 Waterloo Columbus in last week's semifinal round. "I kept my head down and concentrated with all my might on the ball going through the goal posts. Everything worked perfectly."

He was in similar positions twice earlier, but the results weren't nearly as gratifying.

On the last play of the first half, Manor was called on for a 41-yarder. The boot was long enough, but it was wide to the left.

The same thing happened in the third quarter when he was called on for a 24-yarder.

"I didn't have real good angles on either one of those," said Manor. "I just blocked them from my mind on that last one."

Saturday also was a good day for Pleasant Valley's sophomore quarterback Green, who completed 11 of 19 passes for a record 233 yards. The previous Class 3-A mark for passing yardage in a game was 179 by Waterloo Columbus quarterback Chris Klie-

CLASS 3-A
Please turn to Page 9D

Statistics

	P. Valley	Harlan
First downs	11	9
Rushes-yards	35-64	28-55
Passing yards	223	98
Return yards	54	17
Passes	11-19-1	6-18-3
Punts	3-26	4-36
Fumbles-lost	2-0	0-0
Penalties-yards	6-45	4-25

SCORING

Pleasant Valley	0	7	0	3 — 10
Harlan	7	0	0	0 — 7

H — Fox 25 pass from Kloewer (McCall kick)
P — Connelly 45 pass from Green (Manor kick)
P — FG 19 Manor

INDIVIDUAL LEADERS

Rushing—Pleasant Valley: Miller 16-36, DePover 9-23, Green 8-6; Harlan: Blum 19-63, Heese 5-11.

Passing—Pleasant Valley: Green 11-19-1-223; Harlan: Kloewer 6-18-3-98.

Receiving—Pleasant Valley: Connelly 4-105, Strobbe 4-76, Arp 2-19; Harlan: Blum 3-55, Fox 2-32, Leinen 1-11.

Iowa harasses Everett with second-half blitz

HAWKEYES

Continued from Page One

29-yard kick sent the Hawks past Michigan.

"That was a fantastic football game," said Iowa Coach Hayden Fry. "Chuck Long was super with his clutch passes, Ronnie Harmon played a great game, and the biggest thing of all might be the development of David Hudson at fullback, because he gives our offense another dimension."

Long, Iowa's brilliant Heisman Trophy candidate, completed 20 of 33 passes for 268 yards. But on this particular day, what Harmon and Hudson did proved to be the difference between victory and defeat.

Tailback Harmon might have played his greatest game as a Hawkeye. He accounted for a rousing 240 yards in total offense — 122 on 25 carries and another 118 on nine pass catches. He scored one of the touchdowns.

Fullback Hudson, a second-year freshman from Waxahachie, Texas, plowed for 118 yards in 19 carries and scored twice.

The Hawkeyes became only the fourth team in school history to win nine games in a season, but their victory was far from assured after Houghtlin's field goal.

Not with the dangerous Jim Everett on the field for Purdue. Everett showed no ill effects of an infected elbow that had made him questionble for the game, hitting 23 of 32 passes for 315 yards and one touchdown.

Rod Woodson of the Boilermakers returned Iowa's final kickoff 46 yards to the Hawkeye 47. But Purdue had no more timeouts, and after three more Everett completions, the clock ran out on the Boilermakers with the ball at Iowa's 20.

The finish created a storm of controversy, with Purdue's coaches and players charging the officials and yelling that they had been robbed of precious seconds in the frantic finish.

Purdue Coach Leon Burtnett was particularly upset with the timer, saying: "It's bad enough to get it on the road, but when the clock operator can't stop the clock in your own stadium, it's unbelievable."

Fry felt Iowa might have been due a break or two in Ross-Ade Stadium, where the Hawkeyes had not won between 1956 and last year's 40-3 romp here.

"Iowa teams have lost a lot more over here like this than they won — in games that went down to the wire," said Fry. "And if we didn't have a heck of a fine football team, we'd have lost, as well as Purdue played."

Fry said he informed his team at halftime that Ohio State had been upset, clearing Iowa's path to the Rose Bowl by winning here and again next week.

"I was almost afraid to tell the players," he said, "because something like that can have a bad effect as well as a good effect.

"But we knew that all we had to do was tie the ball game — we were playing to win, don't get me wrong — but we could win or tie and go to the Rose Bowl. We couldn't lose, that was the main thing."

Crucial Strategy

Purdue might have made a tactical error by not going for a two-point conversion after James Medlock's 1-yard scoring plunge pulled the Boilermakers to within a point at 24-23 with 6½ minutes left. Instead, Jonathan Briggs' conversion tied the count.

Fry said he was surprised Purdue didn't for the winning points at that stage, and as subsequent events developed, the Boilermakers might have been a able to win with a two-point conversion and then a field goal in the closing seconds. Burtnett disagreed with any such second-guessing, however.

"With that much time to go, it was no decision," he said. "The pressure is on Iowa to score. He [Fry] has got to go for the win. No coach in the country would have done it any differently."

Houghtlin missed a 33-yard field goal in the third quarter that would have increased Iowa's 24-17 halftime lead to 10 points, which kept Purdue in striking position. But it did not shake his confidence.

"If you start worrying about kicks you miss, it will mess you up," said Houghtlin. "I just blocked that out of my mind."

He added that he didn't like kicking on Purdue's grass field because of the footing. "There is no hold in the grass," he explained. "I slipped on the one I missed, and the last one wasn't a great kick, either — but it was good enough."

Things did not go well for Iowa at the outset. Punter Gary Kostrubala bobbled a snap from center, forcing him to rush a kick that traveled only 13 yards to Purdue's 26.

Everett Hits on Bomb

Everett went right to work, completing two short passes before connecting with Steve Griffin on a 48-yard touchdown toss and a quick 7-0 lead.

Iowa began blitzing the almost unstoppable Everett much more in the second half, strategy that paid off one time when the Purdue ace, the national leader in total offense, was run out of bounds for a 19-yard loss. It forced the Boilermakers to punt, wasting a 45-yard completion from Everett to Rodney Carter.

Early in the final period, though, Everett hooked up with Griffin on a 34-yard strike, and that was the big gainer en route to Medlock's second touchdown that tied the score.

Iowa then responded like a champion in the closing minutes.

"That's the difference between a good and a great team, to come back and win the game like we did," said Helverson.

"All that was going through my mind after hearing the Ohio State score was: 'Don't blow this one.' We want to go to the Rose Bowl."

One more victory and that will become a reality.

Individual Statistics

RUSHING

IOWA	No.	Yds.	PURDUE	No.	Yds.
R. Harmon	25	122	Wallace	10	21
Hudson	19	118	Mellock	9	19
Long	3	-34	Carter	1	2
			Everett	8	-6

PASSING

IOWA	Comp.	Att.	Int.	Yds.
Long	20	33	1	268
PURDUE	**Comp.**	**Att.**	**Int.**	**Yds.**
Everett	23	32	1	315

RECEIVING

IOWA	No.	Yds.	PURDUE	No.	Yds.
R. Harmon	9	118	Jackson	7	91
Happel	3	47	Carter	8	77
Flagg	3	36	Griffin	4	110
Helverson	2	30	Scott	2	23
Early	2	25	Wallace	1	9
Hudson	1	12	Hayes	1	5

TACKLE LEADERS

IOWA	U.	A.	PURDUE	U.	A.
Station	11	2	Sumlin	7	8
Simms	5	2	Morgan	6	9
Norvell	5	2	Woodson	4	10
Vrieze	4	3	Wilson	5	6
Davis	4	2	Dishman	6	4
Gear	2	4	Foster	8	1
Peterson	1	5	Zlitz	3	5
			Hornor	5	2
			Roy	4	3

Big Ten

	Conf. W.	L.	T.	Overall W.	L.	T.
Iowa	6	1	0	9	1	0
Michigan	5	1	1	8	1	1
Illinois	5	1	1	5	4	1
Ohio State	5	2	0	8	2	0
Minnesota	4	3	0	6	4	0
Michigan State	3	4	0	6	4	0
Wisconsin	2	5	0	5	5	0
Purdue	2	5	0	4	6	0
Indiana	1	6	0	4	6	0
Northwestern	1	6	0	3	7	0

SATURDAY'S GAMES

Iowa 27, Purdue 24
Illinois 41, Indiana 24
Michigan 48, Minnesota 7
Michigan State 32, Northwestern 0
Wisconsin 12, Ohio State 7

SATURDAY, NOV. 23

Illinois at Northwestern
Michigan State at Wisconsin
Minnesota at Iowa
Ohio State at Michigan
Purdue at Indiana

Timeout doesn't rattle Houghtlin

HANSEN

Continued from Page One

from underneath his windbreaker like a rooster's tail — when he isn't waving it, that is.

He was seething about the official scorer who was brash enough not to give the home team the break Burtnett felt they deserved.

Of course, had he not used his last timeout to spook Hawkeye place-kicker Rob Houghtlin, whose 25-yard field goal won the game, he would have been able to stop the clock.

And if, on the next to last play of the game, Rodney Carter had scampered out of bounds — instead of cutting up the middle and getting mugged — with the clock ticking down, Purdue wouldn't have had to depend on the time keeper to pull this one out.

"I was just happy I got a chance," said Houghtlin, who'd duck-hooked his last try from 33 yards. "I just wanted to prove myself. If I were the other coach, I would have done the same thing. But it just give me more chance to concentrate."

Trying to ice the placekicker with a timeout is such a common practice these days, its effectiveness has probably been decreased.

Houghtlin might have been more startled had Purdue not called timeout.

"The bad thing was," Burtnett said, "when the ball lands incomplete, our guy's supposed to stop the clock, but he lets it run out. "I don't know if we'd have got it in, but I'd like to take my chances."

WRESTLING
TONIGHT
Veterans Auditorium
WORLD HEAVYWEIGHT TITLE
Harley Race vs. Ric Flair
14 MAN BATTLE ROYAL
Featuring:
Kimala the Ugandan Giant
Canadian Lumberjack
WRESTLERS AROUND RING WITH BELTS
Marty Jannetty vs. Edcar Boo Thomas
ELIMINATION MATCH
Brad & Bart Batten & Rufus R. Jones
vs.
Bulldog Bob Brown, Akio Sato & Shiek Abdullah
Bret Sawyer vs. Gary Royal
Art Crews vs. Wild Samoan
Advanced Tickets on Sale
VETERANS AUDITORIUM OFFICE
Price $6.00, $8.00, $10.00

WE LEASE
• TOYOTAS
• VOLKSWAGENS
• SAABS
Contact Tim Manning
FRIEDMAN
Motorcars
4475 Merle Hay Road 276-4911

Photos by Frank Folwell and Warren Taylor

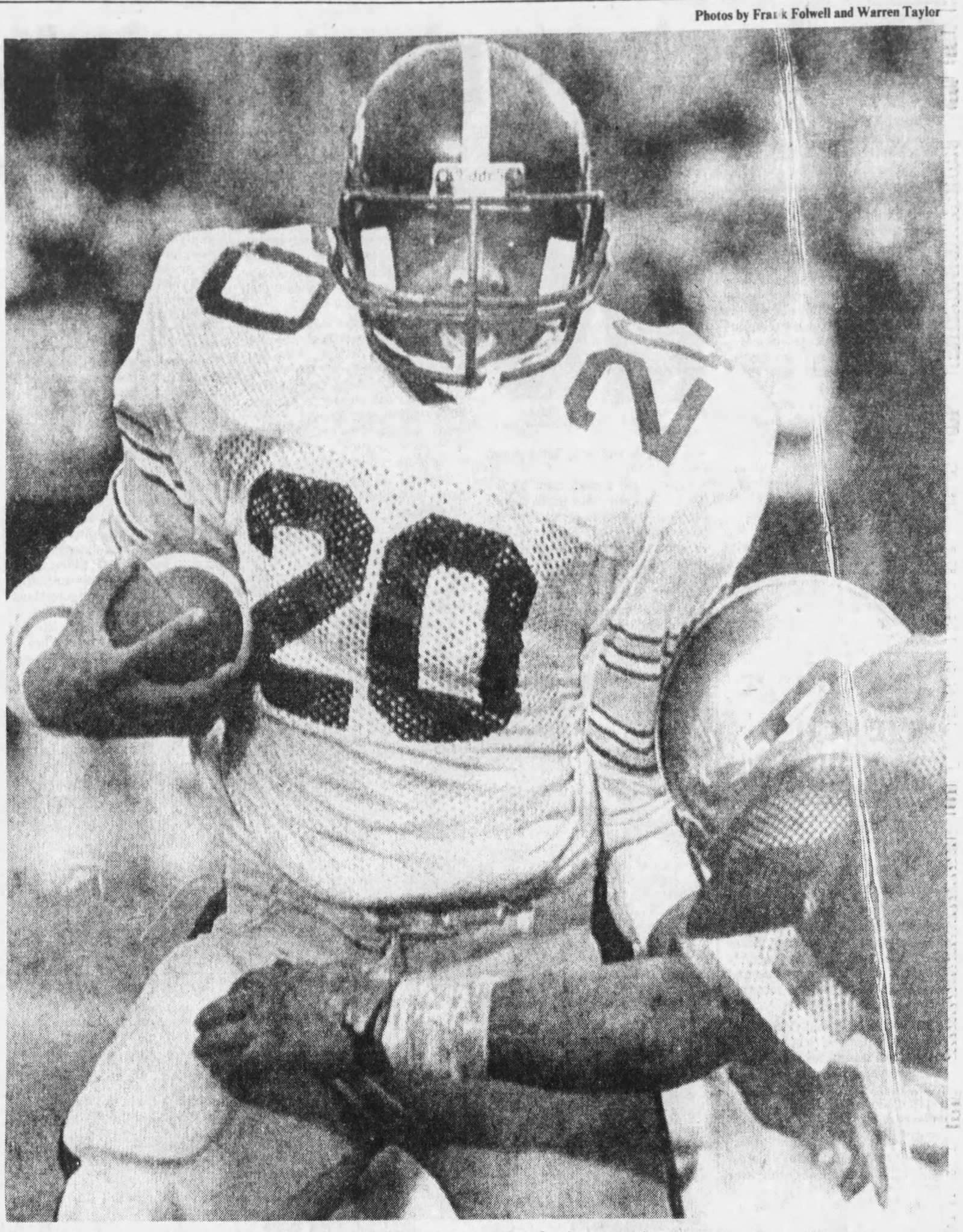

David Hudson, who scored twice against Purdue, settles for just making a good gain on this play

Bill Happel holds a Chuck Long pass

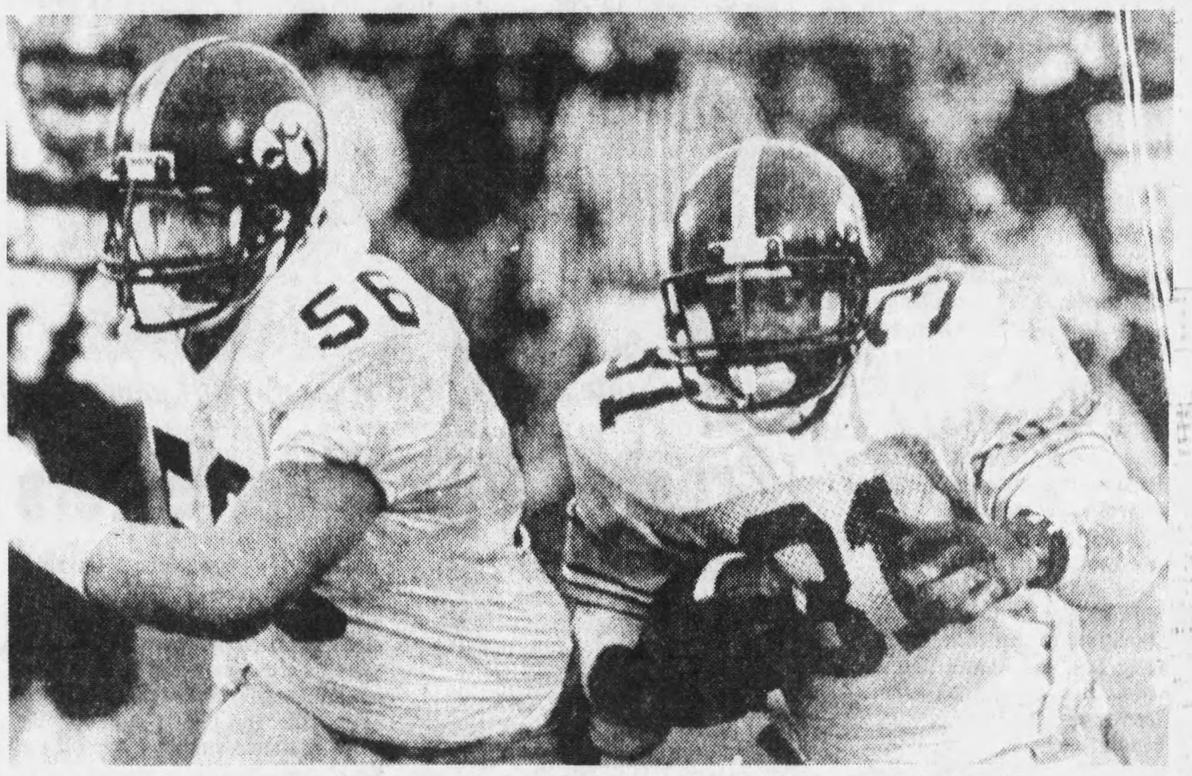

Hawkeye cruiser Ronnie Harmon has a destroyer escort in Mark Sindlinger

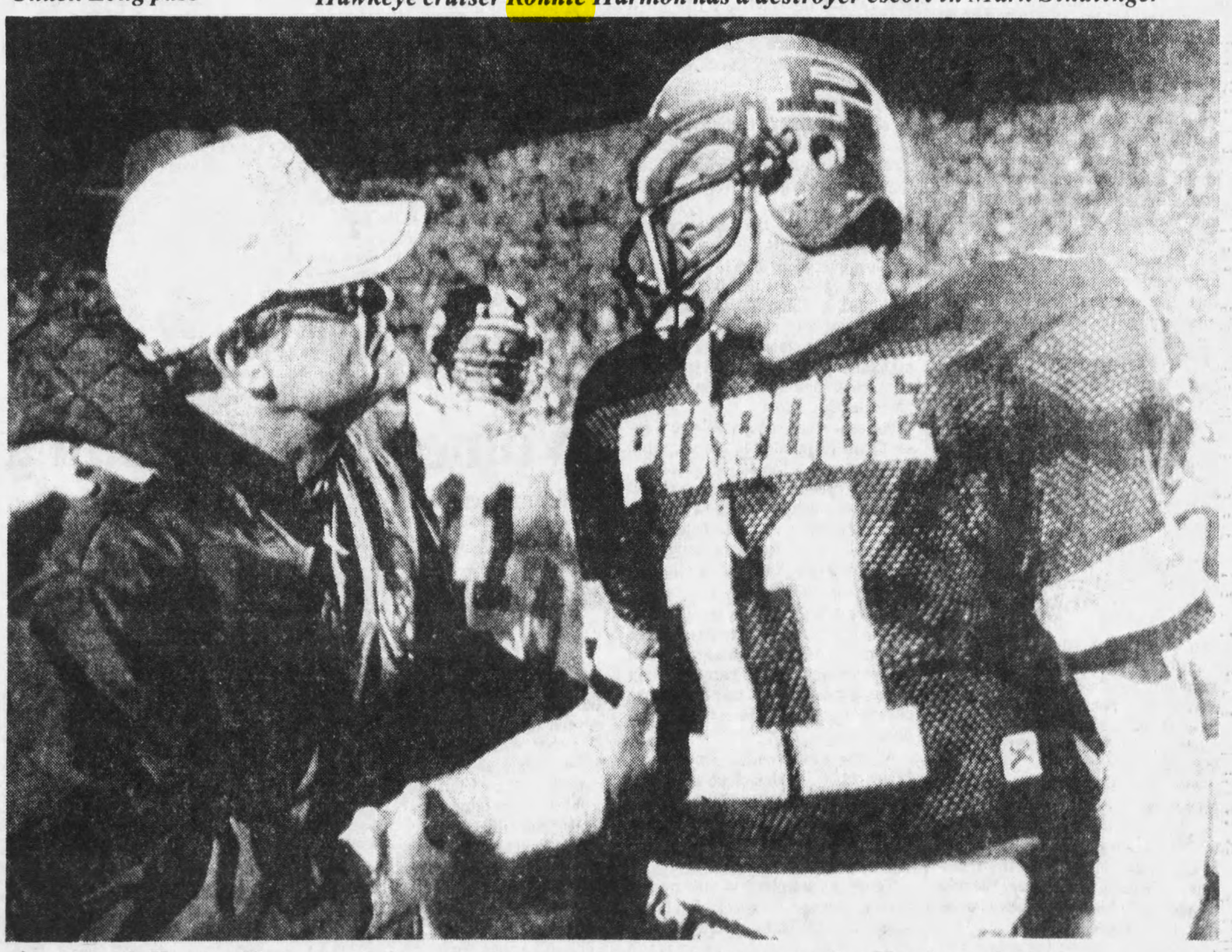

Iowa Coach Hayden Fry congratulates Purdue quarterback Jim Everett after Hawkeye victory

REGISTER CHART BY NANCY IHLENFELDT AND PAUL H. ROWE

HOW THE GAME UNFOLDED, PLAY BY PLAY

IOWA POSSESSIONS
PURDUE POSSESSIONS

FIRST QUARTER

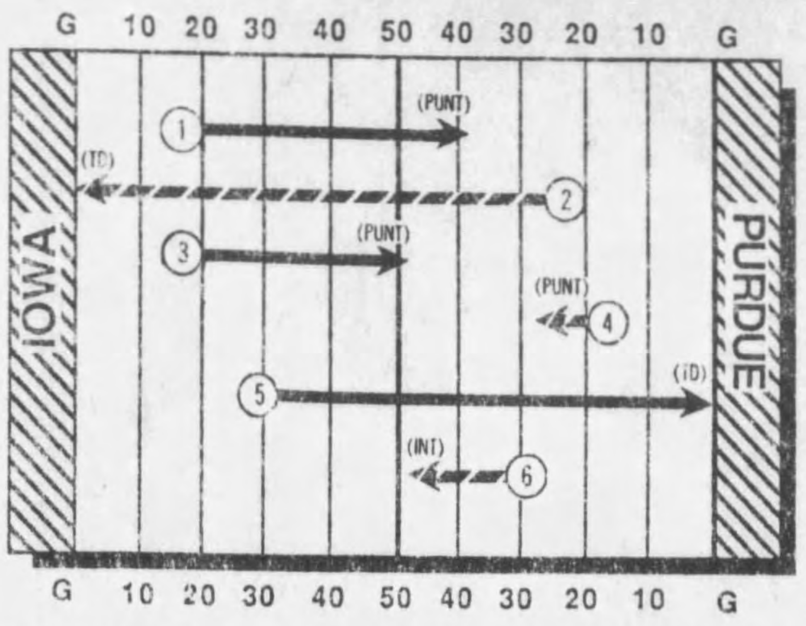

P-40 Briggs kickoff to end zone
First Drive — Iowa's Ball
I-20 1-10 Harmon 4 up middle
I-24 2-6 Harmon 2 left tackle
I-26 3-4 Harmon 21 pass right **FD**
I-47 1-10 Harmon 8 sweep right
P-45 2-2 Hudson 6 left tackle **FD**
P-39 1-10 Harmon -2 down middle
P-41 2-12 Hudson 2 left end
P-39 3-10 Long incomplete middle
P-39 4-10 Kostr. 13 punt, downed
Second Drive — Purdue's Ball
P-26 1-10 Jackson 11 pass right **FD**
P-37 1-10 Scott 11 pass right side **FD**
P-48 1-10 Carter 2 counter left
P-50 2-8 Carter 1 pass middle
I-49 3-7 Griffin 49 pass right **FD TD**
I-3 Briggs kick good
PURDUE 7, IOWA 0 (9:21)
P-40 Briggs kickoff to end zone
Third Drive — Iowa's Ball
I-20 1-10 Harmon 3 sweep right
I-23 2-7 Early 9 pass diving left **FD**
I-32 1-10 Long incomplete middle
I-32 2-10 Long inc. right sideline
I-32 3-10 Harmon 34 pass mid. **FD**
P-34 1-10 Long -6 sack right
P-40 2-16 Harmon 5 screen left
P-35 3-11 Long -14 sack on scramble
P-49 4-25 Kostrubala 29 punt, FC
Fourth Drive — Purdue's Ball
P-20 1-10 Wallace delay left
P-21 2-9 Carter 3 pass middle
P-24 3-6 Carter 3 pass middle
P-27 4-3 Schramayr 48 punt, Happel 6 return left
Fifth Drive — Iowa's Ball
I-31 1-10 Harmon 3 up middle
I-34 2-7 Hudson 24 up middle **FD**
P-42 1-10 Harmon 5 pass left
P-37 2-5 Hudson 1 down middle
P-36 3-4 Helv. 15 pass middle **FD**
P-21 1-10 Happel 19 pass middle **FD**
P-2 1-G Harmon 2 right end **TD**
P-3 Houghtlin kick good
IOWA 7, PURDUE 7 (0:08)
I-40 Cook kick. out bounds, -5
I-35 Cook kick., Wallace 21 ret.
Sixth Drive — Purdue's Ball
P-36 1-10 Griffin 12 pass middle fumble: Ia. Schmidt rec.
1ST QUARTER: IOWA 7, PURDUE 7

SECOND QUARTER

First Drive — Iowa's Ball
P-48 1-10 Harmon 13 pass left **FD**
P-35 1-10 Happel 17 pass left **FD**
P-18 1-10 Harmon 17 sweep left **FD**
P-1 1-G Hudson 1 high jump **TD**
P-3 Houghtlin kick good
IOWA 14, PURDUE 7 (14:02)
Cook kick. to 3, 17 ret.
Second Drive — Purdue's Ball
P-20 1-10 Carter -2 left tackle
P-18 2-12 Everett inc. deep right
P-18 3-12 Everett 7 scramble left
P-25 1-10 Schramayr 31 punt, FC
Third Drive — Iowa's Ball
I-44 1-10 Long inc. right sideline
I-44 2-10 Harmon 4 delay middle
I-48 3-6 Hudson 12 pass middle **FD**
P-40 1-10 Woodson int. Long, 26 ret.
Fourth Drive — Purdue's Ball
I-49 1-10 Jackson 11 pass right **FD**
I-38 1-10 Wallace 3 sweep right
I-35 2-7 Everett incomplete middle
I-35 3-7 Jackson 28 swing left **FD**
I-7 1-G Everett 6 scramble left
I-1 2-G Medlock 1 right end **TD**
I-3 Briggs kick good
IOWA 14, PURDUE 14 (9:53)
Briggs kick., Early 10 ret.
Fifth Drive — Iowa's Ball
I-25 1-10 Harmon 3 up middle
I-28 2-7 Harmon 13 swing left **FD**
I-41 1-10 Harmon 4 right tackle
I-45 2-6 Long inc. right sideline
I-45 3-6 Flagg 10 pass scramble **FD**
P-45 1-10 Harmon 7 left end
P-38 2-7 Hudson 20 right side **FD**
P-18 1-10 Harmon 16 right end **FD**
P-2 1-G Long inc. out of end zone
P-2 2-G Hudson 1 leap left
P-1 3-G Hudson 1 leap right **TD**
Houghtlin kick good
IOWA 21, PURDUE 14 (5:55)
I-40 Cook kick., Wood. 28 ret
Sixth Drive — Purdue's Ball
P-29 1-10 Iowa ill. proc., 5
P-34 1-5 Medlock 3 sweep right
P-37 2-2 Wallace 1 up middle
P-38 3-1 Everett 2 sneak **FD**
P-40 1-10 Hayes 6 pass left sliding
P-46 2-4 Jackson 5 pass right **FD**
I-49 1-10 Medlock 4 pitch right
I-45 2-6 Wallace 10 count. right **FD**
I-35 1-10 Everett inc. right sideline
I-35 2-10 Griffin 15 pass middle **FD**
I-20 1-10 Everett inc. short left
I-20 2-10 Everett inc. in end zone
I-20 3-10 Everett inc. in end zone
I-20 4-10 Briggs 37 FG is good
IOWA 21, PURDUE 17 (1:30)
P-40 Briggs kick., Early 37 ret.

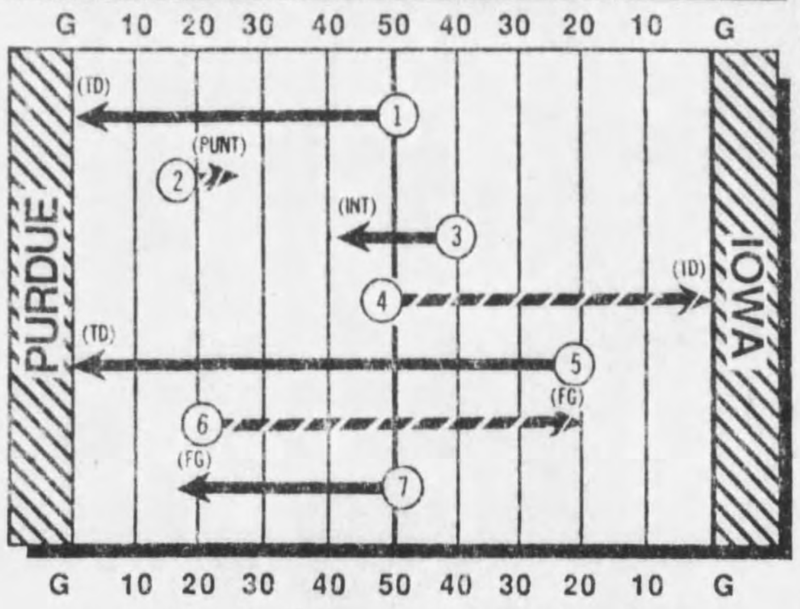

Seventh Drive — Iowa's Ball
P-48 1-10 Hudson 7 down middle
P-41 2-3 Flagg 14 pass left **FD**
P-27 1-10 Flagg 12 pass left **FD**
P-15 1-10 Long inc. right sideline
P-15 2-10 Harmon -2 delay
P-17 3-8 Houghtlin 34 FG is good
IOWA 24, PURDUE 17 (0:02)
I-40 Cook kickoff, Wood. 18 ret.
HALFTIME: IOWA 24, PURDUE 17

THIRD QUARTER

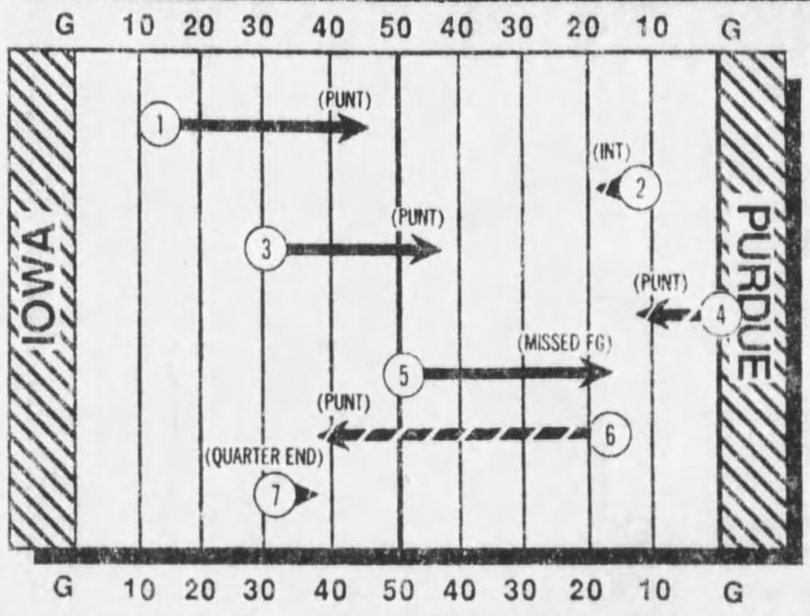

P-40 Briggs kick., Early 15 ret.
First Drive — Iowa's Ball
I-16 1-10 Harmon 14 up middle **FD**
I-30 1-10 Hudson 14 pass middle **FD**
I-44 1-10 Harmon 3 left tackle
I-47 2-7 Harmon 8 sweep left **FD**
P-45 1-10 Long inc. on scramble
P-45 2-10 Hudson 4 left tackle
P-41 3-10 Long -14 sack rolling right
I-45 4-10 Kostr. 45 punt, Grif. 6 ret.
Second Drive — Purdue's Ball
P-16 1-10 Everett -1 scramble right
P-15 2-11 Carter 4 pass middle
P-19 3-7 Mitchell int. Ev. bomb
Third Drive — Iowa's Ball
I-33 1-10 Harmon 11 pass left **FD**
I-44 1-10 Harmon 0 sweep right
I-44 2-10 Hudson 12 draw mid. **FD**
P-44 1-10 Hudson 1 down middle
P-43 2-9 Long inc. short left
P-43 3-9 Long inc. short left
P-43 3-9 Kostr. 40 punt, downed
Fourth Drive — Purdue's Ball
P-3 1-10 Carter 2 left tackle
P-5 2-8 Medlock 6 right tackle
P-11 3-2 Medlock 1 left end
P-12 4-1 Schramayr 35 punt, FC
Fifth Drive — Iowa's Ball
P-47 1-10 Hudson 13 down mid. **FD**
P-34 1-10 Hudson 9 sweep left
P-25 2-1 Harmon 1 right tackle **FD**
P-24 1-10 Harmon 8 down middle
P-16 2-2 Harmon 0 sweep right
P-16 3-2 Long inc. short left
P-16 4-2 Houghtlin 33 FG short left
Sixth Drive — Purdue's Ball
P-20 1-10 Carter 45 pass middle **FD**
I-35 1-10 Iowa ill. proc., 5
I-30 1-5 Carter 1 down middle
I-29 2-4 Everett inc. middle
I-29 3-4 Carter 6 pass left **FD**
I-23 1-10 Wallace 8 pass left
I-15 2-1 Wallace -1 sweep right
I-16 3-2 Everett -18 scram. right
I-34 4-20 Purdue delay of game, -5
I-39 4-25 Schram. 5 shank punt
Seventh Drive — Iowa's Ball
I-34 1-10 Hudson 3 up middle
3RD QUARTER: IOWA 24, PURDUE 17

FOURTH QUARTER

First Drive — Iowa's Ball (con't)
I-37 2-7 Harmon 2 pass left
I-39 3-5 Harmon 2 slant right
I-41 4-3 Kostr. 31 punt, downed
Second Drive — Purdue's Ball
P-28 1-10 Everett -7 sack
P-21 2-17 Wallace 3 middle delay
P-24 3-14 Griffin 34 pass middle **FD**
I-42 1-10 Purdue ill. proc., -5
I-47 1-15 Everett 3 scramble middle
I-44 2-12 Scott 11 pass left
I-33 3-1 Medlock 1 down mid. **FD**
I-32 1-10 Medlock 1 right end
I-31 2-9 Jackson 16 pass right **FD**
I-15 1-10 Jackson 9 pass middle
I-6 2-1 Grant 2 down middle **FD**
I-4 1-G Everett 2 scramble right
I-2 2-G Medlock 1 sweep left
I-1 3-G Medlock 1 leap left **TD**
I-3 Briggs kick is good
IOWA 24, PURDUE 24 (6:35)
P-40 Briggs kick., 13 ret.
Third Drive — Iowa's Ball
I-28 1-10 Hudson 5 left tackle
I-33 2-5 Iowa ill. motion, -5
I-28 2-10 Hudson 2 up middle
I-30 3-8 Happel 10 pass left **FD**
I-40 1-10 Early 15 pass right **FD**
P-45 1-10 Hudson 1 down middle
P-44 2-9 Long. inc. over middle
P-44 3-9 Helv. 14 pass middle **FD**
P-30 1-10 Harmon 15 right tackle **FD**
P-15 1-10 Harmon 4 down middle
P-11 2-6 Harmon -3 sweep right
P-14 3-9 Hudson 6 down middle
P-8 4-3 Houghtlin 25 FG is good
IOWA 27, PURDUE 24 (1:08)
I-40 Cook kick, Wood 45 ret.
Fourth Drive — Purdue's Ball
I-47 1-10 Carter 5 pass right
I-42 2-4 Jackson 13 pass right **FD**
I-29 1-10 Carter 9 pass left
I-20 2-1 Everett inc. left sideline
FINAL: IOWA 27, PURDUE 24

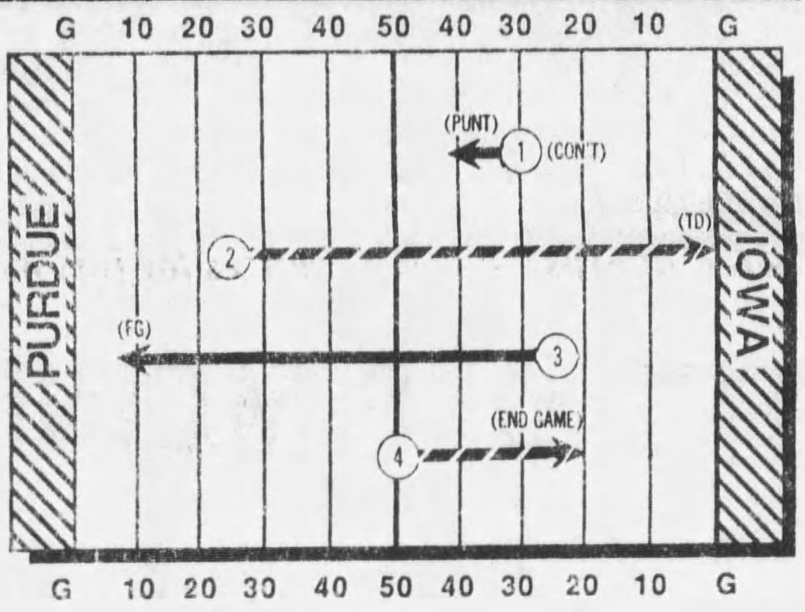

Badgers sting No. 3 Buckeyes, 12-7

COLUMBUS, OHIO (AP) — Ohio State came in No. 3, but Wisconsin had the Buckeyes' number.

For the fourth time in the last five years, an underdog Wisconsin team unraveled Ohio State's mystique in handing the Buckeyes a 12-7 defeat Saturday, snapping the nation's longest home winning streak at 20 games and ending Ohio State's Rose Bowl hopes.

"If someone would have told me that we would beat Ohio State four out of five years, I'd tell them those were not very good betting odds," said Wisconsin Coach Dave McClain.

The Buckeyes started the game leading the nation in turnover margin. But Ohio State, which had lost only two fumbles in its preceding nine games, lost three of them Saturday.

The Buckeyes were leading, 7-6, in the third period when quarterback Jim Karsatos fumbled the snap and linebacker Mike Reid, who recovered all three Ohio State bobbles, fell on it at the Buckeye 22.

Four plays later, Wisconsin fullback Marvin Artley scored on a 1-yard plunge to make it 12-7 with 3 minutes 25 seconds left in the third period.

Ohio State then moved steadily downfield until faced with a fourth-and-2 at the Wisconsin 11. But tailback Vince Workman, subbing for the injured Keith Byars was stopped by Russ Fields and Craig Raddatz after a 1-yard gain.

After a Wisconsin punt, Ohio State moved from its 41 to a first down at the Badger 3. But on second-and-goal, running back Roman Bates lost a handoff and Reid was there again to recover for Wisconsin with 9:45 left.

"When I get time to think about it in a few days, I'll smile," said Reid, a 6-foot 2-inch, 210-pound junior.

Ohio State's Ed Taggart also lost the ball near midfield on the next Buckeye possession.

"They probably would have won if it were not for the turnovers," McClain said.

Buckeye wide receiver Cris Carter, who had seven catches for 131 yards including a 37-yard touchdown pass in the second quarter, said, "I am very heartbroken. We had the chance to control our own destiny."

Wisconsin controlled the first 25 minutes of play and held a 6-0 lead on a pair of Todd Gregoire field goals from 49 and 19 yards.

Ohio State countered with a 37-yard touchdown pass from Karsatos to Cris Carter.

But in the second half, Wisconsin's defense forced the three turnovers and the Buckeyes couldn't score.

"You just saw a devastating loss to Ohio State University," said Buckeye Coach Earle Bruce.

Raddatz had his own theory behind the upset, "I think they thought our defense would break, but they underestimated us."

Statistics

	Wisconsin	Ohio St.
First downs	14	18
Rushes-yards	53-146	34-102
Passing yards	76	263
Return yards	14	-2
Passes	8-13-0	20-31-0
Punts	8-45	6-37
Fumbles-lost	3-0	5-3
Penalties-yards	4-19	2-21

SCORING

Wisconsin	3	3	6	0	— 12
Ohio State	0	7	0	0	— 7

W — FG 49 Gregoire
W — FG 19 Gregoire
O — Carter 37 pass from Karsatos (Spangler kick)
W — Artley 1 run (pass failed)
A — 89,373

Yarema, White propel Michigan State, 32-0

Statistics

	NW	MSU
First downs	19	19
Rushes-yards	51-116	38-207
Passing yards	130	246
Return yards	16	29
Passes	18-26-0	12-21-0
Punts	6-29	4-36
Fumbles-lost	5-3	2-1
Penalties-yards	3-15	5-50

SCORING

Northwestern	0	0	0	0	— 0
Michigan State	7	6	6	13	— 32

M — White 26 run (Caudell kick)
M — White 4 run (kick failed)
M — Ingram 81 pass from Yarema (pass failed)
M — Belk 45 pass from Yarema (Caudell kick)
M — Johnson 29 run (kick failed)
A — 55,439

EAST LANSING, MICH. (AP) — Michigan State quarterback Dave Yarema threw for a career-high 246 yards, including long touchdown passes to Mark Ingram and Veno Belk, and tailback Lorenzo White rushed for 150 yards and two scores Saturday as the Spartans defeated Northwestern, 32-0.

Yarema threw 81 yards to Ingram with 4 minutes 28 seconds remaining in the third quarter to give the Spartans a 19-0 lead, and added a 45-yard scoring toss to Belk with 5.22 left in the game to increase Michigan State's edge to 26-0.

White, who entered the game as the nation's leading rusher, scored on runs of 21 and 4 yards to give Michigan State a 13-0 halftime lead.

White increased his season rushing total to 1,685 yards, leaving him 99 short of the Big Ten single-season record set by Ohio State's Keith Byars last season.

Northwestern quarterback Mike Greenfield was 18 of 26 passing for 130 yards. He was sacked nine times for minus 51 yards.

C'mon America, Drive Over To Firestone

Firestone

Buy before Christmas and save!

90 Days Same as Cash!*

S-211® Sale!
$26.95 Each 155SR12 Blackwall
Save $28 to $52 per set of 4
Our popular steel-belted radial for imported cars!

Blackwall	SALE (each)	Blackwall	SALE (each)
155SR13	$34.95	175/70SR13	$41.95
165SR13	36.95	185/70SR13	43.95
175SR14	41.95	185/70SR14	44.95
165SR15	42.95	195/70SR14	47.95

721® Sale!
$29.95 Each P155/80R13 Whitewall
Save $24 to $68 per set of 4
The famous 721, a long mileage radial for year 'round performance.

Whitewall	SALE (each)	Whitewall	SALE (each)
P155/80R13	$29.95	P205/75R14	$60.95
P165/80R13	39.95	P215/75R14	63.95
P175/80R13	49.95	P225/75R14	67.95
P185/80R13	53.95	P205/75R15	66.95
P175/75R14	54.95	P215/75R15	69.95
P185/75R14	56.95	P225/75R15	71.95
P195/75R14	59.95	P235/75R15	74.95

Supreme® Sale!
$39.95 Each P155/80R13 Whitewall
Save $28 to $44 per set of 4
Firestone's best total performance radial. Steel-belted; all-season design.

Whitewall	SALE (each)	Whitewall	SALE (each)
P165/80R13	$49.95	P205/75R14	$70.95
P185/80R13	58.95	P205/75R15	72.95
P195/70R13	66.95	P215/75R15	75.95
P185/75R14	62.95	P225/75R15	78.95
P195/75R14	67.95	P235/75R15	83.95

MasterCare® Services

PRE-WINTER AUTO MAINTENANCE CHECK
LUBE, OIL & FILTER
• Change Engine Oil
• Grease Car
• Oil Filter
COMPLETE VEHICLE INSPECTION:
• Battery Voltage Test
• Test AntiFreeze
• Add up to 1 qt. No Charge
• Top off All Fluid Levels. No Charge
INSPECT:
• Brakes
• Suspension & Steering Parts
• Belts/Hoses/Filters
• Shocks/Struts
• Lights/Wiper Blades
• Exhaust System
$35.95 Value
$19.95

TUNE-UP
In most electronic ignition cars, we'll install new resistor spark plugs, adjust idle speed, set timing, test battery and charging systems and inspect other key engine parts.
$34.95 4-cyl. $44.95 6-cyl. $49.95 8-cyl.

BATTERY SALE
$39.95 Exch.
Save $20
Sale ends Dec. 24.
Our most popular battery, Extralife 50™ meets original equipment specifications for many domestic and imported vehicles.

LIGHT TRUCK TIRE SALE
Save on either radial or bias ply 4WD and RV tires.
Baja-style bias ply All Terrain™ Raised white outline letters
$69.95
Radial ATX® steel-belted traction tire. Raised white outline letters
$109.95

Ask for "90 Days Same as Cash"

*90 DAYS SAME AS CASH on revolving charge at Firestone stores and many dealers. Minimum monthly payment required. All finance charges refunded when paid as agreed. We also honor Visa, MasterCard, Diners Club, Carte Blanche and American Express. Prices and credit plans shown are available at Firestone stores. See your independent dealers for their prices and credit plans. Stores and dealers are listed in the Yellow Pages.

Tire Sale ends Dec. 24

FIRESTONE STORES

DES MOINES
131 E. Euclid
288-0178

DES MOINES
5810 Douglas
278-4651

DES MOINES
10th & Walnut
243-3171

ESTHERVILLE
801 Central Ave.
362-3557

FORT DODGE
304 So. 25th St.
573-8116

IOWA CITY
231 E. Burlington
338-5469

OSKALOOSA
3201 A Ave. W.
673-8473

OTTUMWA
225 W. Main
682-8791

WEST DES MOINES
1650 22nd St.
225-8160

MasterCare Services available at all Firestone Stores

FIRESTONE DEALER STORES

AMES
Waters Firestone
120 Lincolnway
232-3743

OELWEIN
Randy's Tire & Auto Ctr.
901 N. Fredrick
283-2404

PERRY
Bauer Built Tire Center
First & Warford
465-4675

SAC CITY
Bauer Built Tire Center
109 N. Sixth
662-4704

No. 8 Michigan rolls past Minnesota, 48-7

MINNEAPOLIS, MINN. (AP) — Jim Harbaugh completed 13 of 18 passes for 243 yards and three touchdowns, and Michigan's top-ranked defense didn't allow a point until late in the fourth quarter Saturday as the eighth-ranked Wolverines rolled to a 48-7 Big Ten Conference victory over Minnesota.

The Wolverines, 8-1-1 overall and 5-1-1 in the conference, have allowed only three touchdowns and 58 points in 10 games this season.

Defensive tackles Mike Hammerstein and Mark Messner and linebackers Jeff Akers, Mike Mallory and Andy Moeller led the charge that put the clamps on Minnesota's wishbone offense and quarterback Rickey Foggie, as the Gophers fell to 6-4 and to 4-3 in conference games.

Harbaugh tossed a short pass that Jamie Morris turned into a 35-yard gain to set up Gerald White's 1-yard touchdown run for a 7-0 Michigan lead.

After Mike Gillette's 28-yard field goal made it 10-0, Harbaugh threw touchdown passes of 27 yards to Paul Jokisch, 8 yards to Morris and 27 yards again to Jokisch as the Wolverines grabbed a 31-0 halftime lead.

Alan Holt replaced Foggie with 1 minute 24 seconds left in the half and — aided by two Michigan personal foul penalties — got the Gophers close to the end zone. But the half ended with Minnesota at the 4-yard line.

In the third quarter, Gillette's 25-yard field goal, White's 5-yard touchdown run and Gilvanni Johnson's 84-yard punt return gave the Wolverines a 48-0 lead.

Foggie returned to the game at the start of the second half and threw a 12-yard touchdown pass to Andy Hare with 4:42 left.

White rushed 19 times for 92 yards and Jokisch caught five passes for 119 yards.

Statistics

	Michigan	Minnesota
First downs	18	17
Rushes-yards	47-160	45-155
Passing yards	258	156
Return yards	124	0
Passes	14-20-0	11-26-1
Punts	3-40	8-38
Fumbles-lost	1-0	2-1
Penalties-yards	5-35	5-45

SCORING

Michigan	10	21	17	0	— 48
Minnesota	0	0	0	7	— 7

Mich — White 1 run (Gillette kick)
Mich — FG 28 Gillette
Mich — Jokisch 27 pass from Harbaugh (Gillette kick)
Mich — Morris 8 pass from Harbaugh (Gillette kick)
Mich — Jokisch 27 pass from Harbaugh (Gillette kick)
Mich — FG 25 Gillette
Mich — White 5 run (Gillette kick)
Mich — G. Johnson 84 punt return (Moons kick)
Minn — Hare 12 pass from Foggie (Lohmiller kick)
A—64,129

Washington rallies to topple Trojans

SEATTLE, WASH. (AP) — Chris Chandler fired a 13-yard strike to Lonzell Hill with 56 seconds remaining, completing a 98-yard touchdown drive that gave Washington a 20-17 victory over Southern California in a Pacific Ten Conference game Saturday.

Chandler, a sophomore making his first start, drove the Huskies the 98 yards in 14 plays after Ron Hadley recovered a fumble by the Trojans' Ryan Knight on the Washington 2-yard line with 4:15 to play.

Chandler completed two passes to Hill for first downs, one of 15 yards and the other of 17, on fourth-down situations in the drive.

The Huskies, who were virtually eliminated from the Rose Bowl race with a lopsided loss at Arizona State last weekend, improved their record to 6-4 overall and 5-2 in the conference. The Trojans fell to 4-5 and 3-3.

Texas shuts out Texas Christian

AUSTIN, TEXAS (AP) — Freshman tailback Eric Metcalf sprinted 71 yards for a touchdown and wide receiver Russell Hays recovered a teammate's fumble in the end zone Saturday as Texas fought off Texas Christian, 20-0, in Southwest Conference football.

Texas, chasing an SWC football championship and host role in the Cotton Bowl, raised its conference record to 5-1. TCU is 0-7 in the SWC.

Rutgers easily defeats Colgate, 28-14

PISCATAWAY, N.J. (AP) — Joe Gagliardi came off the bench in the second half and directed Rutgers' offense on three touchdown drives, ending two with short TD passes as the Scarlet Knights routed Colgate, 28-14, Saturday.

Illinois slugs Hoosiers, 41-24

Statistics

	Indiana	Illinois
First downs	17	28
Rushes-yards	36-118	56-288
Passing yards	235	218
Return yards	84	79
Passes	14-22-2	24-36-1
Punts	4-31	2-28
Fumbles-lost	1-1	2-2
Penalties-yards	2-13	7-58

SCORING

Indiana	7	3	7	7	— 24
Illinois	7	13	7	14	— 41

Ill — Rooks 7 pass from Trudeau (White kick)
Ind — Howard 1 run (Rogers kick)
Ind — FG 27 Stoyanovich
Ill — Jones 1 run (White kick)
Ill — FG 51 White
Ill — FG 48 White
Ind — Dawsey 33 pass from Kramme (Rogers kick)
Ill — Rooks 4 run (White kick)
Ill — Rooks 3 run (White kick)
Ind — Dawsey 65 pass from Kramme (Rogers kick)
Ill — Williams 5 pass from Trudeau (White kick)
A — 75,805

CHAMPAIGN, ILL. (AP) — Fullback Thomas Rooks caught a pass for one touchdown and ran for two other scores Saturday as Illinois defeated Indiana, 41-24.

Rooks snagged a 7-yard scoring pass from quarterback Jack Trudeau in the first quarter, raced 4 yards into the end zone in the third quarter and plunged 3 yards for another touchdown in the fourth quarter.

Indiana matched the Illini in the first quarter with tailback Bobby Howard scoring on a 1-yard run. The Hoosiers took the lead briefly in the second quarter on a 27-yard field goal by Pete Stoyanovich.

But Illinois responded with a 1-yard touchdown run by Keith Jones and field goals of 51 and 48 yards by Chris White to take a 20-10 halftime lead.

Illinois, still hoping for a bowl bid, improved its record to 5-4-1, including a 4-2-1 mark in the Big Ten. Indiana, suffering its sixth straight loss, fell to 4-6 for the season with a 1-6 record in conference play.

57-yard field goal carries SMU, 9-7

IRVING, TEXAS (AP) — Brandy Brownlee kicked a school-record 57-yard field goal with 4 minutes 52 seconds to play to bring Southern Methodist a come-from-behind 9-7 Southwest Conference victory over Texas Tech Saturday afternoon.

Brownlee's field goal, his third of the day, broke the SMU record of 53 yards set by Eddie Garcia in 1980 against Texas A&M.