Pennywhistle Press

The newspaper for kids. In Section A today.

Primaries

Who the candidates are, when the polls are open and where to go to vote are things Iowa City and Solon voters will want to know for tomorrow's primary elections. The main issue in Solon's election will be how the town will finance water system improvements.

Stories on page 2A

IOWA CITY
PRESS-CITIZEN

Monday, October 17, 1983 — A Gannett Newspaper • 25 cents

Al Grady

A new Hawk high: To beat Purdue — and not be satisfied

Last Saturday wasn't quite your typical Fry-day at Kinnick Stadium.

First of all, it rained, which hadn't happened home or away on any previous game since Hayden Fry has been at Iowa (51 games worth).

Second, Iowa beat Purdue, which has happened only twice in the last 23 years (or twice in the last three years, if you prefer).

Third, Iowa beat Purdue 31-14 and a lot of people, Hayden Fry included, thought Iowa didn't really play very well, or didn't play as well as it could, or made too many mistakes, or all three.

Gee, how times change! (Thanks, Hayden.) As recently as 1982 we'd have taken a one-point win over Purdue and been glad to have it.

I didn't think Iowa played all that poorly, although I was somewhat disappointed in the defense early, and the running game wasn't as good as I had hoped, and I wasn't entirely happy with a seven-point second half.

But what the heck, nobody's perfect, and I just hope we're not all becoming spoiled.

I don't know whether Hayden was actually that unhappy, or just putting on his game face for Michigan a couple of days early.

Probably both. He's a perfectionist, I know that, and when his team doesn't execute properly he's not very happy about it, regardless of what the scoreboard shows.

It's interesting to note that both Hayden Fry and Bo Schembechler, the latter this week's headache, weren't gushing about triumphs Saturday. Michigan beat Northwestern 35-0 and Bo had nothing but unpleasantries to say about his offense.

• • •

Looking at the second half play-by-play, Fry DID have some things to be owly about with Iowa's offense. The Hawkeyes had five penalties for 50 yards, two of which in succession took pass completions of 31 and 22 yards away from Chuck Long. Later, Ronnie Harmon made a 29-yard gain on a pass reception, but

Turn to back of section

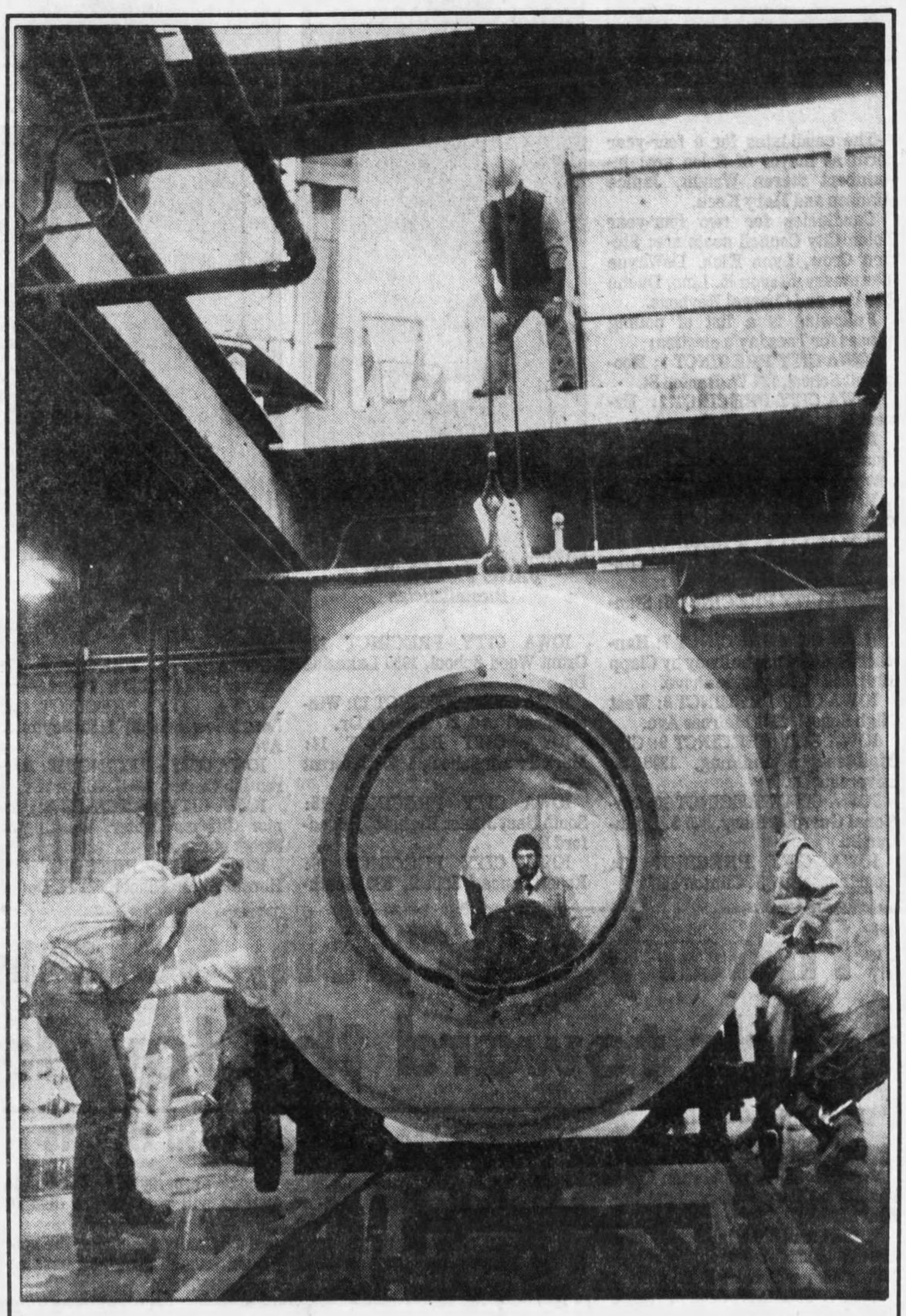

Press-Citizen/John Riley

A nuclear magnetic resonance machine, representing the latest technology in producing pictures of the interior of the human body, is lowered into the basement of University Hospital, where it will be installed in a special area.

Six-ton magnet to help UI's doctors diagnose diseases

By JERRY HETH
Press-Citizen Reporter

A six-ton magnet that will provide pictures of the inside of the human body was lowered by crane into the basement of University Hospital today.

Looking like a large, white thermos bottle, the magnet will use radio waves instead of radiation to constructing images.

"Some people are predicting this will replace CT (computed tomography) scanning," said Dr. Val Dunn, a UI assistant professor of radiology who came here to work with the machine.

"I think that's a little over-enthusiastic," said Dunn, who will instruct other physicians on how to use the magnet. "But it will play an important role in the future."

He said the method, called nuclear magnetic resonance, will provide more accurate images of such diseases as tumors, strokes and Multiple Sclerosis. "The thinking is that NMR is able to be a lot more specific, even predicting whether tumors are benign or malignant," he said.

The machine, the first to be installed in Iowa, is so new that the U.S. Food and Drug Administration has yet to approve it as a diagnostic tool for patient care. The approval is expected soon, however.

Costing $1,317,000, the magnet will be installed in a special area of the lower level of Colloton Pavilion to protect a magnetic field that's used in the process.

Once a patient is inside the machine, the body's atoms, which contain hydrogen, react to the magnetic field and radio waves, which have a signal frequency much like FM radios, Dunn said.

The atoms, in turn, give off radio signals. These signals are captured and constructed into an image by a computer. Unlike other methods such

Turn to back of section

Cronin says he'll stay in Iowa City

By KRISTIE BUNTON
Press-Citizen Reporter

David Cronin, superintendent of the Iowa City School District, has withdrawn his name from consideration for the job of superintendent of the Ann Arbor, Mich., public schools.

Cronin said today his visits to Ann Arbor showed him "we have a lot of really excellent things going on in our district. The pull of those kinds of things professionally, coupled with the pull of personal feelings about Iowa City make it very difficult to leave," he said.

Three Iowa City school board members contacted today reacted with relief.

"I'm pleased and I'm optimistic that we can get on with our goals for the year," board member Tom Cilek said. "The key here is that we have a good set of prioirities and now we can continue on."

Cilek said he believed several board members had mixed feelings about the possibility of Cronin leaving the district.

"Professionally, it would have been a great challenge (for Cronin). Their district is double in size. But I hoped the positive aspects of life in Iowa City would outweigh the professional challenges there," Cilek said.

Cronin was among five finalists for superintendent of the 14,500-student district. He returned to Ann Arbor Friday for a second round of interviews.

Cronin said he notified Robert Gamble, president of the Ann Arbor Board of Education, on Saturday morning of his decision to withdraw from further consideration for the job.

And he said he was appreciative of the show of support extended to him by Iowa Citians after they learned he was considering leaving.

"People have been genuinely supportive of my candidacy for a professional challenge, but at the same time they've let me know I was appreciated here," Cronin said.

Cronin said he is not "actively seeking any other position at this time."

Cronin, who in early 1978 became superintendent of Iowa City's 8,222-student district, is being paid $50,150 this year. He could have received a salary of more than $60,000 as the Ann Arbor superintendent.

Ellen Widiss, who was elected to the school board in September, said she is relieved the board will

Turn to back of section

Marine killed, 5 wounded in Lebanon

By FAROUK NASSAR
Associated Press Writer

BEIRUT, Lebanon — Lebanese army troops shelled hideouts of Shiite Moslem snipers today in south Beirut near the international airport where one U.S. Marine was killed and five wounded on Sunday.

The Marines remained on alert today against possible new attacks, and spokesmen said the U.S. peacekeepers have been unable to remove two of the Marines wounded in sniping and grenade attacks Sunday to a hospital ship off the Beirut coast.

The Marine commander, Col. Timothy Geraghty, 45, of St. Louis, told a news conference at his airport headquarters that all five wounded Marines were "in stable condition. The prognisis is good."

He accused "certain elements operating within the Beirut area" of attacking the American contingent in an effort to sabotage Lebanon's civil war cease-fire and a proposed peace conference among leaders of warring factions.

Sunday was the third consecutive day of attacks on the Marines and raised the toll of Marine combat deaths to six since the U.S. peacekeeping contingent arrived 13 months ago. A seventh Marine died when a mine he was trying to defuse exploded.

None of the Marines shot Sunday was immediately identified. A total of 56 have been wounded in the past 13 months.

Geraghty said he did not blame the dominant Amal militia of the Shiite sect for the attacks on his 1,600 Marines. He cited assurances from Amal leader Nabih Berri that "members of his community are not involved in this."

"We have some ideas" about the identity of the assailants, Geraghty said. "I believe Mr. Berri is doing everything in his power to get these elements under

Turn to back of section

Weather

Tonight increasing cloudiness. Low in mid to upper 40s. Tuesday a 60 percent chance of rain. High around 60.

Details on page 3A

Index

Business/Farm	6A
Classified	7C-9C
Comics, TV	6C
Comment	4A
Deaths	3A
Dear Abby	6C
Emphasis	1C-3C
Movies	2C
Nation	9A,5C,7C,10C
Sports	1B-4B
State	3A,5A
World	4C

'Right Stuff' blasts off amid hype, hoopla

By GREG MYRE
Associated Press Writer

WASHINGTON — Fusing the hoopla of Hollywood with the politics of the Potomac, "The Right Stuff" blazed across the screen at the Kennedy Center, the making of a movie promoted by some as the making of a president.

But above, sometimes literally above, all the hype for the motion picture premiere Sunday were the real test pilots and astronauts and thundering planes that formed the real stuff of America's space program, the right stuff of Hollywood's latest hoped-for blockbuster.

Chuck Yeager, the sometimes testy pioneer test pilot, set the stage for promotions to come, leading a midday air show featuring squadrons of World War II-vintage fighter planes flying above the Potomac River.

Yeager and the astronauts who in later years followed his lead into space then joined with the actors who portrayed them and countless politicians for the movie itself. John Glenn, the astronaut who became a senator and is now a Democratic presidential candidate, wasn't there.

But did the movie itself have The Right Stuff?

Walter Cronkite, the newsman who covered the space program from the beginning, was at the premiere, but sounded afterwards like he wished he hadn't been.

After the three-hour, $20 million film, Cronkite told a television interviewer:

"I wasn't all that entertained by it. I think that it unfortunately savaged the press . . . It savaged the bureaucracy, it savaged Lyndon Johnson and I think it savaged the astronauts by making them appear to be inmates of an animal house."

He apparently referred to film depictions of overzealous reporters, a publicity-hungry vice president and off-the-launch pad antics of astronauts themselves.

Earlier, Cronkite, along with actors Charlton Heston and Donald Sutherland, had officiated at the showing and said, "there was no greater thrill . . . than to cover the first flight of an American to orbit the Earth. There was great

Turn to back of section

Film not booked here

"The Right Stuff" has not been booked to show at Iowa City movie theaters, according to theater manager Jim Emerson.

Cronin says he'll stay

Continued from page 1A

not have to launch a search for a new superintendent during her first year on the board.

"I'm still largely familiar with (Cronin's) administration as an outsider," she said. "I've always appreciated his openness with information for interested citizens of the community."

Lynne Cannon said Cronin has brought stability to the school district. "With his decision to remain, we'll move ahead. I know there are a lot of things he wants to do in the district. And I'm looking forward to a great year."

'Right Stuff' blasts off amid hype, hoopla

Continued from page 1A

trepidation, a sense of awe, and finally the excitement when they achieved success."

The movie's flattering portrait of Glenn, as a God-fearing, steel-willed patriot has led politicians to speculate that the senator from Ohio and Democratic presidential candidate could garner a political boost comparable to a Mercury liftoff if the film does well at the box office.

Glenn, who has not commented on the film publicly, was busy campaigning in California. White House Chief of Staff James Baker didn't attend, either, but he used an appearance CBS' "Face the Nation" earlier in the day to say, "I can't believe the voters are going to be basing their voting decision on a movie."

"I hope they like him," commented actor Ed Harris, who portrays Glenn.

The event brought together the film's actors and their real-life counterparts. All the principal actors in the film attended, and four of the seven original Mercury astronauts — Scott Carpenter, Gordon Cooper, Walter Shirra and Donald Slayton — were present.

Cooper said after an earlier screening that there were some technical inaccuracies, and "there is some literary license. But it's a very good movie, and I feel it accurately captures the spirit of those exciting times and of the lives and trials of the test pilots, the early astronauts and their wives."

As they entered the Kennedy Center, the astronauts, actors and other VIPs were greeted by the Air Force Honor Guard and hosts from the American Film Institute attired in the familiar jump suits worn by space technicians.

Similar attire was suggested for guests, but pin-stripes predominated. Zbigniew Brzezinski, the former national security adviser, said he wished he had worn his "aviation suit."

Earlier in the day, Yeager, the man who broke the sound barrier and whose daring in the skies exemplified "The Right Stuff," flew at the head of a set of three P-51s skimming 700 feet above the city. Close behind were formations of P-47s, T-6s, and other classic propeller-driven war planes.

"What a beautiful day," Yeager said.

"Didn't get lost, didn't crash or burn or anything. Just a job to me, that's all," he said of his exhibition.

"The Right Stuff" is based on the book by Tom Wolfe that chronicles America's entry into the space age.

An astronaut's review

WASHINGTON (AP) — There is a scene in "The Right Stuff" when astronaut Gus Grissom is struggling in his Mercury capsule as it bobs in the Atlantic at the end of America's second man-in-space flight. He seems on the verge of panic as he tries to release his restraints.

Suddenly, with a recovery helicopter overhead, the capsule hatch blows out and the craft begins filling with water. Grissom, played by actor Fred Ward, dives through the opening and almost drowns before being lifted to safety. The capsule sinks.

NASA believes he is responsible for losing the capsule and its vital data. There is no ticker tape parade, no visit to the White House.

One of Grissom's fellow Mercury astronauts, Gordon Cooper, says the movie scene is wrong. Grissom died in 1967 with two other astronauts when an Apollo spacecraft burst into flames during a launch pad test.

"I take exception to the treatment of Gus in the movie — and the way thead the feeling that Gus screwed up," Cooper said. "I blame that on poor communications and public relations by NASA when it was determined much later that the hatch blew because of a mechanical malfunction. Gus always resented that, too."

And now for a new Hawk high

Continued from page 1A

then coughed up the ball. It took Iowa three plays to get a yard and a touchdown at Purdue's goal. A holding penalty on Iowa gave Purdue a first down when a third down pass fell incomplete. Tommy Nichol, who has made several longer ones, missed a 40-yard field goal attempt.

So yes, Hayden does have some things to talk to his troops about, and that may not be all bad, with Iowa having a 5-1 record and with Michigan dead ahead.

Despite the fact that Iowa's running game looked pretty good statistically — better than a five-yard average — it somehow doesn't seem to have the snap, crackle and pop it had a month ago. Purdue's running backs, sad to say, looked better than Iowa's, at least in the quickness department. Iowa's backs no doubt have more power, but those Purdue people could sure do a tap dance one way while their bodies went another.

For some reason — maybe he's still hurting — Eddie Phillips doesn't seem as quick, as powerful, as elusive, as he did a year ago. It was just about now that he had two big games back-to-back a year ago against Minnesota and Illinois, running over people and away from them. He hasn't shown that same speed and fire and drive most of this season. Owen Gill showed some of it Saturday, but he wasn't used a lot.

• • •

But why accentuate the negative at a time like this? There were a lot of things you had to like about Iowa's football team Saturday, weather or not.

You had to like Larry Station running here and there on defense, knocking people down and acting like he wanted to make the tackle on every play. You had to like Chuck Long's passing — and a lot of the receptions — even though he completed a low of eight tosses. Anytime your throws are going for 27 yards per reception, you got somethin' cranked up. And how about that catch along the east sideline by Gill for Iowa's first reception? That was a tremendous catch in bad footing in the rain. They used to say Owen couldn't catch cold. Now he's one of the good hands people.

Before the season, and even later than that, everyone was worried about Iowa's punting game, but I thought Nichol was outstanding Saturday with a 41.8 average on five punts in inclement conditions. (But Michigan no doubt noticed how close Purdue came to blocking a couple or three punts.)

And maybe defensive end Tony Wancket made the play of the game when he belted Scott Campbell from the blind side to force a fumble, then crawled over him to recover it.

Despite some errors, the offense hung up 31 points, and it now has more points in six games (208) than it scored in the 11-game regular season a year ago.

So things weren't all on the down side Saturday. Far from it. A lot of good things happened, and we're not so high and mighty just yet that we can pooh-pooh a win over PU.

The point Hayden is trying to make is that the Hawks have got to play better against Michigan.

A lot better.

Al Grady is a Press-Citizen *sports columnist.*

6-ton magnet to help doctors diagnose diseases

Continued from page 1A

as CT scanning, NMR can obtain images from any direction.

Dunn said one limitation of the NMR is that doesn't produce a good image of bones. That's because bones don't contain sufficient amounts of hydrogen to give off radio signals.

He said persons using pacemakers also cannot use NMR because the magnets will shut down the equipment.

Dunn said he has had an examination from one of the 20 NMR's in the United States. "I didn't feel a thing," he said. "The only biological change was in temperature. It dropped one degree. You don't feel that."

An examination will probably take between 45 minutes and an hour for a head picture, he said. Dunn said he hoped claustrophobia wouldn't become a problem, because patients "will be in a narrow space for a period of time."

The space in Colloton Pavilion was specially designed and built, at a cost of $810,830, for the installation of NMR. The idea is to protect the magnetic field, Dunn said.

"I was in Houston once and someone came by with a push cart. They were making a picture and it just stopped," Dunn said, explaining that metal in the cart interfered with the magnetic field.

The NMR is built by Picker International of London, England. James Ehrhardt, a UI professor of radiology who's director of the new NMR program, has spent about three years studying the machine, and has traveled to Picker's plant.

"It looks at structures of the body in a different way," said Ehrhardt. A physicist by training, he said, "I'm a liason between the machine and radiologists. Radiologists will have to learn how to interpret the images."

The NMR, Ehrhardt said, "looks promising. It's the most effective way of looking at lesions in the brain."

It will take about four weeks to get the machine operating. Then, Ehrhardt said, he and radiologists will learn more about it from volunteers while awaiting approval from the Food and Drug Administration.

The machine itself has been used for more than 30 years in laboratories by chemists to analyse the structure of molecules. Only in recent years has its use has been expanded to evaluate the body for disease.

1 Marine killed, 5 others wounded

Continued from page 1A

control."

Christian-controlled radio stations in Beirut blamed the attacks on an extremist Amal splinter group called the Party of God that is loyal to Iranian leader Ayatollah Ruhollah Khomeini.

A Lebanese army spokesman said soldiers fired an artillery barrage this morning to silence Shiite snipers shooting at positions near the airport, where the Marines serving with the multinational peacekeeping force are based.

Younkers

SATISFACTION ALWAYS

First Ever
FIELDCREST® WEEK
Lowest Prices of the Year!*
Save 30% to 50% on every FIELDCREST® product in stock.
* Extra Value Items can be purchased at their daily, uncommonly low prices.

Luster Towels
Save 30%
Sheared reversing to loop, polyester/cotton.
Bath, $8.39
Hand, $4.99
Wash, $2.09
Fingertip, $2.09
Bathmat, $10.49
Bath Sheet, $16.09
Available in these luscious colors: peach glow, scarlet, cerulean blue, navy, champagne, paprika, sable, black, smoke, sage brush, buttercup, ruby, graphite and vibrant green.

Accent Blanket
Save 30%
100% Creslan® acrylic, loom woven blanket. 5" nylon satin binding with piping insert. Champagne, blue, blush or coffee.
Twin, $18.89
Full, $24.59
Queen, $35.69
King, $42.69

Accent Thermal Blanket,
Save 30%
Unique verticle leno weave, 100% acrylic, 5" nylon satin binding with piping insert. Champagne, blue, white or dark sand.
Twin, $16.09
Full, $20.29
Queen, $25.89
King, $31.49

Country Splendor Bedspread
Save 43% to 50%
All cotton, Matelasse-type spread with over all floral pattern in antique white or spice.
Twin, $39.99 Queen, $54.99
Full, $44.99 King, $64.99

Tattersoll,
Save 35% to 45%
Rust/camel/smoke/champagne plaid. 180 threat count polyester/cotton percale. Sheets, flat or fitted, Save 35%.
Twin, $6.49
Full, $9.69
Queen, $13.59
King, $17.49
Standard cases, $6.99
King cases, $8.39
Comforter, save 45%
Twin, $32.99
Full/Queen, $43.99
King, $54.99

Empress Garden,
Save 35%
Pink and peach floral design on forest green. 180 thread count, cotton/polyester percale. Sheets, flat or fitted.
Twin, $6.99
Full, $9.69
Queen, $14.29
King, $18.19
Standard cases, $6.99
King cases, $8.39

Comforter set (includes dust ruffle, comforter, 2 shams. Twin set, only 1 sham.)
Twin, $66.49
Full, $101.49
Queen, $132.99
King, $167.99

Don't miss our table top sale now in progress... Savings on china, crystal, and flatware from famous makers.

Hours: Mon.-Fri., 10-9; Sat., 10-5; Sun., 12-5

Younkers MasterCard VISA AMERICAN EXPRESS

The dee-fense wrests its case

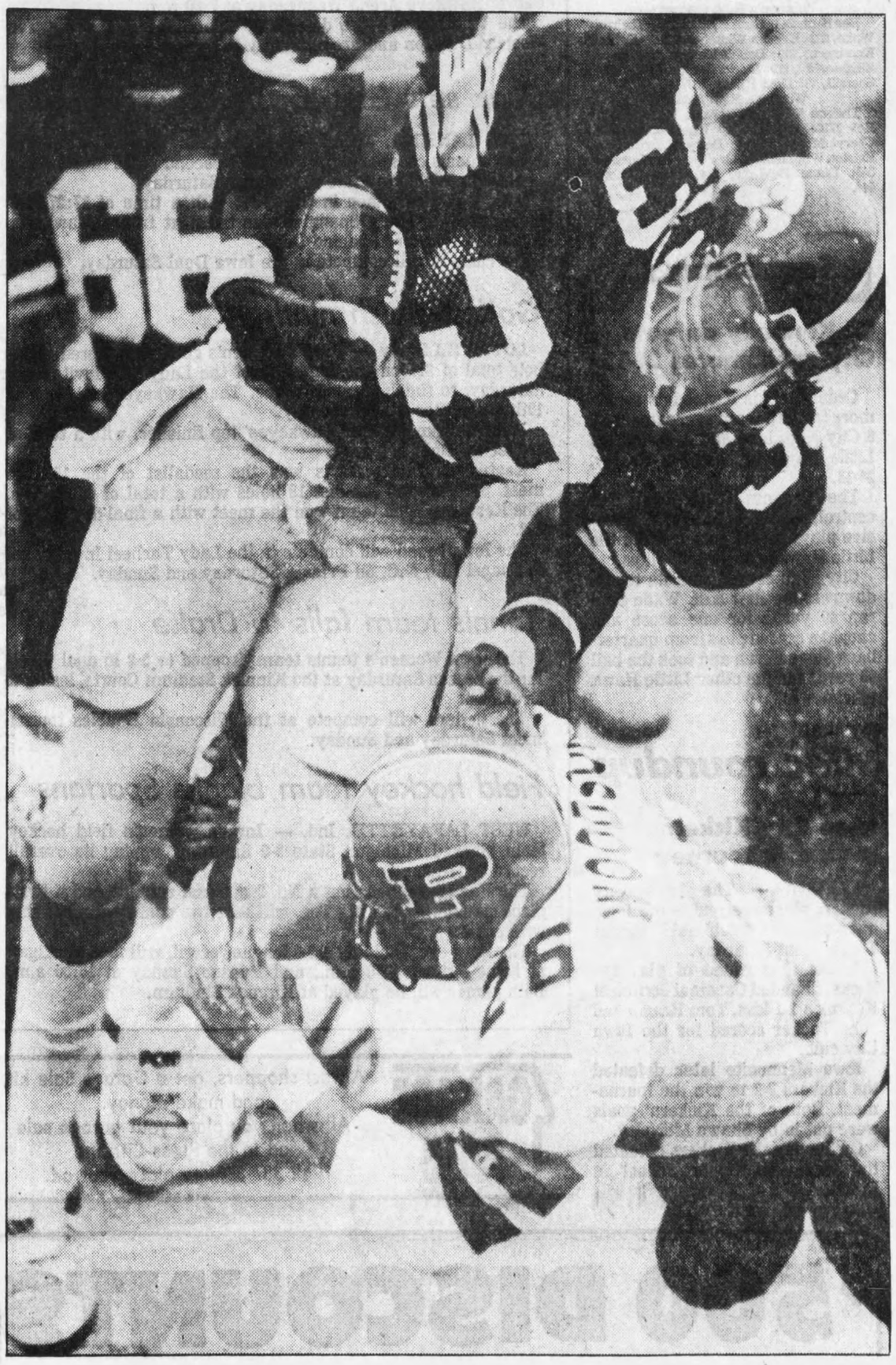

Press-Citizen/Jeff Myers

Iowa tailback Owen Gill runs over Purdue cornerback Rod Woodson in the Hawkeyes' win Saturday. Gill led the Iowa rushing attack with 55 yards and two touchdowns on eight carries.

Purdue beaten, Iowa prepares for Michigan

By NOLAN ZAVORAL
Press-Citizen Sports Editor

Cornerback Nate Creer high-fived his way through his Iowa teammates leaving the field after conquest No. 5 last Saturday at Kinnick Stadium.

First he found defensive tackle George Little, who isn't.

"Way to go *dee*-fense," Creer cried, hands high.

Little, 6 feet 4 inches and 250 pounds, wordlessly patty-caked with Creer, who kept circulating.

In like manner, the Iowa *dee*-fense kept busy in the second half, shutting down Purdue on a rain-glazed carpet of green, 31-14.

The win gave Iowa a 5-1 overall record and 3-1 mark in the Big Ten. Two minutes into his postgame media talk, Hawkeye coach Hayden Fry — having tossed bouquets to the defense and brickbats to the offense — sounded the battle call for the coming week.

"Now we've got to get ready to go to Ann Arbor," he said.

There, on Saturday, before an intimate gathering of some 101,000 fans, plus a national television audience, Iowa will take on Michigan. The Wolverines are 5-1 overall, having lost the second game of the season to Washington, 25-24. They are 4-0 in the Big Ten and tied with Illinois for first, a game ahead of Iowa.

ABC will televise the game between the Big Ten's highest-ranked teams — Michigan was 13th in last week's Associated Press college poll, and Iowa 14th.

The telecast will start at 11 a.m. CDT, with the kickoff at 11:30.

Fry last took an Iowa team to Ann Arbor on Oct. 17, 1981, the Rose Bowl season. They returned with a 9-7 win, thanks to Tom Nichol's three field goals and a *dee*-fense to end all *dee*-fenses.

Big Ten Standings

	Conference W	L	T	Overall W	L	T
Illinois	4	0	0	5	1	0
Michigan	4	0	0	5	1	0
Iowa	3	1	0	5	1	0
Ohio State	2	2	0	4	2	0
Wisconsin	2	2	0	4	2	0
Indiana	2	2	0	3	3	0
Purdue	1	2	1	1	4	1
Northwestern	1	3	0	1	5	0
Michigan State	0	3	1	2	3	1
Minnesota	0	4	0	1	5	0

LAST WEEK'S GAMES
Iowa 31, Purdue 14
Illinois 17, Ohio State 13
Indiana 24, Michigan State 12
Michigan 35, Northwestern 0
Wisconsin 56, Minnesota 17

SATURDAY'S GAMES
Iowa at Michigan
Illinois at Purdue
Indiana at Wisconsin
Michigan State at Ohio State
Minnesota at Northwestern

On page 4B

Illini fans are talking Rose Bowl after their team's win over Ohio State Saturday.

For this game, as he did two years ago, Fry said he would pump in crowd noise over the PA system during practice. Thus, he hoped to simulate the din created in Michigan Stadium.

So loud is the racket in the joint, Fry said, that his assistants will have to flash hand and arm signals to the defense rather than try to shout out instructions.

As for having quarterback Chuck Long try to call audibles at the line — that's out, Fry said Sunday in his phone-in press conference.

So far, Iowa and Michigan have played only one common opponent: none other than 1-5 Northwestern. Iowa beat the Wildcats two Saturdays ago, 61-21, setting a Big Ten record with 713 yards of total offense. Last Saturday, Michigan beat Northwestern, 35-0.

Lest anyone begin comparing scores and knocking the chances of the home team, Fry said, "With (Steve) Smith at quarterback, Michigan is rolling like Michigan always rolls. They held Northwestern to six first downs, I think it was. I don't think Northwestern got beyond its 47."

Turn to page 3B

Hawks rain on Campbell

By DAVE HYDE
Press-Citizen Sportswriter

Clad only in an ice wrap around his elbow, Purdue quarterback Scott Campbell waded through the locker room Saturday just minutes after wading further into the record books at rain-drenched Kinnick Stadium.

He stood by his locker and rubbed the elbow. A present from the Iowa defense, he said.

He exhaled and looked across the room at the somber faces. Again, the Iowa defense, he said.

Twenty minutes after his Boilermakers' 31-14 defeat to the Hawkeyes, Campbell said he'd have to see the game films to understand the specifics of where Purdue's offense broke down. But he already understood why it broke down.

"Their defense," he said, "just kept coming and coming."

In all, the Hawkeye defense deposited Campbell on the turf five times for minus 50 yards. One blitz forced Campbell to unload early and resulted in an interception by Iowa's Mike Stoops.

Two blindside hits were from defensive end Tony Wanckett, including one in the fourth quarter which forced a Campbell fumble. Wanckett promptly fell on the ball at the Hawkeye 19-yard line to end a Purdue threat.

Campbell rubbed his elbow.

"It's a good thing they hit me a couple times because they were in man coverage and I had guys open," Campbell said. "If I could have gotten rid of the ball they would have been in trouble.

"That time I was hit and fumbled I had two men open in the end zone," he said.

It was that kind of a day for Campbell. He ended up with 28 completions on 51 attempts and 264 yards with one touchdown. This moved him past former Michigan quarterback Rick Leach into fourth place on the Big Ten career offense list with 6,557 yards. He needs only 500 yards to overtake former Illinois quarterback Tony Eason at third place in the Big Ten's career passing rankings.

But all he had to show for Saturday's numbers was a sore elbow. After early in the second quarter the Purdue offense couldn't stop the Iowa blitz.

"We had people assigned to block those people and they just failed to execute," Purdue coach

Turn to page 3B

Dempsey prayed for a happy ending

He wins MVP with a .385 batting average

By MIKE LOPRESTI
Gannett News Service

PHILADELPHIA — It was the day that Rick Dempsey got his MVP Award, and Scott McGregor got his shutout, and Eddie Murray got his redemption.

It was the day the Philadelphia Phillies were buried. As we know now, they really had died Saturday.

But most of all, Sunday was the day the Baltimore Orioles showed they are — to dust off their old slogan — the best damn team in baseball.

The Orioles pounded the Phillies 5-0 Sunday to wrap up the World Series four games to one. Laid to rest were all the frustrations of a team that has often come close, but not won a Series since 1970.

"For once, I wanted to see the highlight film of the season have a happy ending," said pitcher Mike Flanagan.

"Last night, before I went to bed, I said 'Please Lord, don't let what happened in 1979 happen to us again,'" said Dempsey. "When I got to the ballpark today, I saw everybody was low key. I knew we were all right."

By 1979, he meant the year the Orioles let a 3-game-to-1 lead against Pittsburgh evaporate. But nobody was stopping these Orioles. The Phillies, despite having the best home record this year in the National League, were swept three games in their own park.

And the Orioles became only the fourth team in history to lose a Series opener, then win four straight.

They did it their way. Great pitching held the Phillies to a .195 average for the Series. Great balance had Baltimore chipping away from all angles, none more so than Dempsey, a No. 8 hitter who won the MVP Award with his .385 average.

And when the big blow was needed Sunday, Murray and his missing bat arrived like the cavalry. Miss October they were starting to call Murray because of his post-season futility at the plate, but he made it a breather Sunday with two towering home runs.

"We'd been waiting for the sleeping giant to wake up," said John Lowenstein. "Today he did."

Dempsey, a .241 hitter during the season, added another homer. Murray struck in the second, Dempsey in the third, and Murray again with a two-run shot against the Veterans' Stadium scoreboard

Turn to page 3B

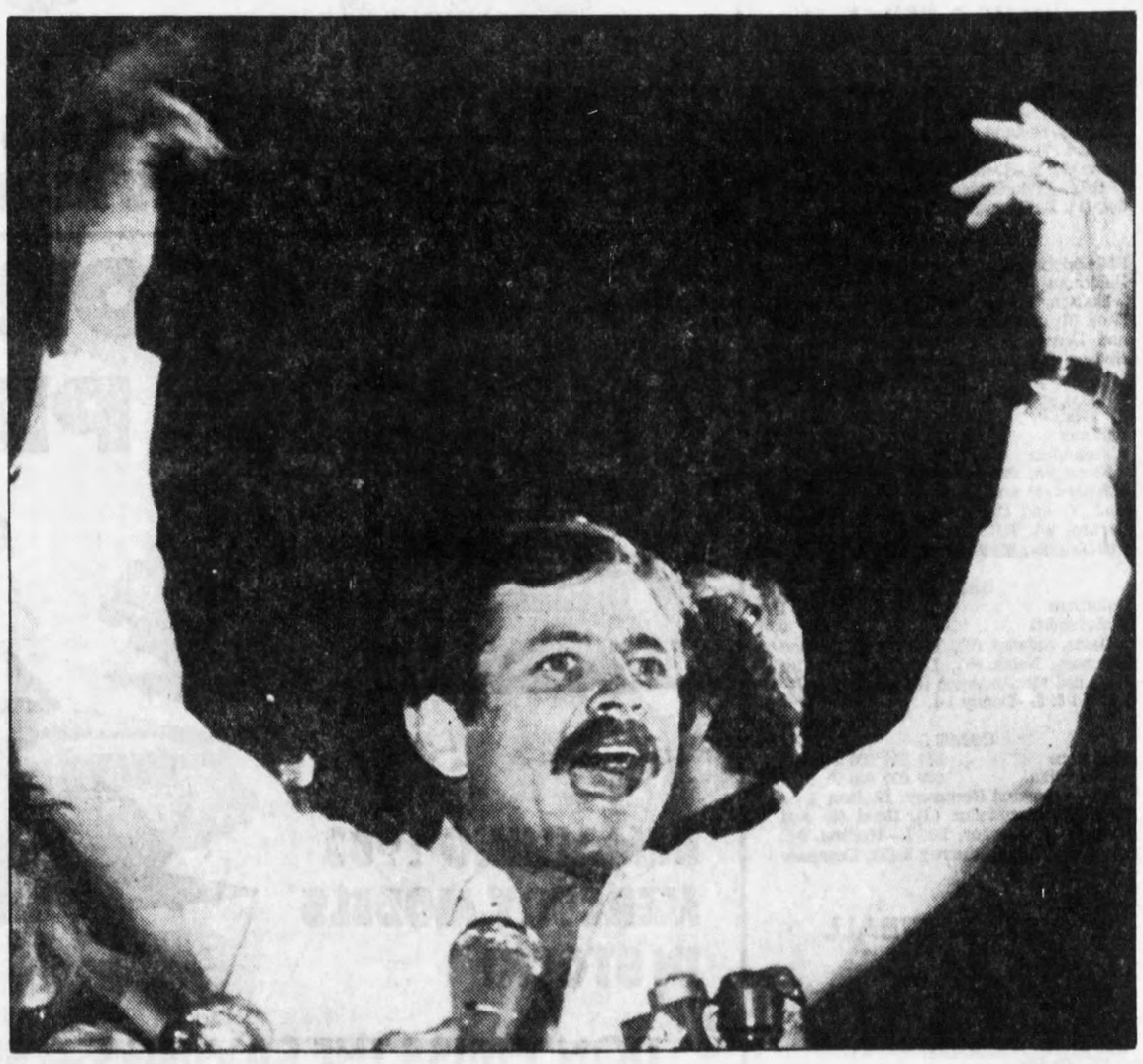

AP Laserphoto

Baltimore Orioles catcher Rick Dempsey leads a cheer in the World Series celebration Monday morning in Baltimore. Dempsey was voted the Series' most valuable player and in a congratulatory phone call from Presdent Reagan said, 'Mr President, you go tell the Russians that we're having a good time over here playing baseball.'

Dempsey wasn't anybody's stooge in this World Series

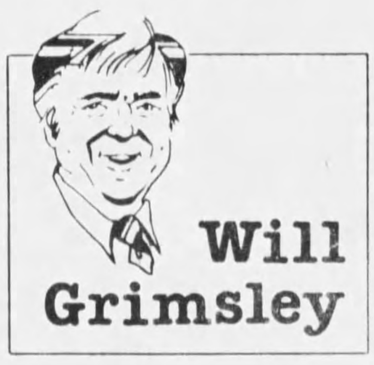

PHILADELPHIA — It was a case of Moe the Stooge turning into the Incredible Hulk.

The capricious catcher who stuffs pillows under his jacket and mimics Babe Ruth to entertain teammates and fans on rainy days assumed the role of the Babe himself Sunday in helping lead the Baltimore Orioles to baseball's World Series championship.

Rick Dempsey poled a home run over the 371 foot mark in left-centerfield for the blow that ultimately helped bury the Philadelphia Phillies 5-0 in the fifth and clinching game before 67,064 stunned Veterans Stadium fans.

It was just one of five hits, including four doubles, in 13 at-bats in the Series for a .385 average that won him unanimous honors as the Most Valuable Player.

For once in his life he didn't have a quip on the end of his tongue — not for the president of the United States nor for the army of reporters who had enjoyed his free-spirited style and humor in his 11 years in the majors.

"The biggest day of my life," he said. "I am not a prankster and I am not a flake. It's just that I like to have a little fun and inject some levity into the game. Baseball can be a pressure situation and sometimes you have to let off steam."

The past season he batted .231 with four home runs and 32 runs batted in.

That's the reason Ken Singleton, the towering outfielder-designated hitter of the Orioles, dubbed him and light-hitting teammates Todd Cruz (.208) and Rich Dauer (.235) "The Three Stooges."

Cruz was Curly, Dauer was Larry and Dempsey — much to his chagrin — was Moe.

The designation caught on so well that news of it even reached Hollywood, inducing Columbia Pictures to send the three Orioles small replicas of the movies' mapcap trio.

The package came to Dempsey, who delivered the small statues to Cruz and Dauer but parked his own somewhere that nobody could see it. A funny guy himself, he wasn't amused.

That's because another name for the fiery receiver is "Mr. Intensity." They say he is the scrappiest, most dedicated player on the club.

"Rick is not the most spectacular player, but he's the guy you want on your team," said pitcher Scott McGregor, who shut out the Phillies in the clinching game.

"He's not afraid to jump on a player who dogs it. He has some Yogi Berra-isms, but he deserves something like this."

"The guy doesn't get much credit," said Phillies' pilot Paul Owens, "but he's always there. He's a gamer. He is everything we were told about him."

Will Grimsley is an Associated Press sports columnist.

Scoreboard

SPORTS CALENDAR

Iowa City

TUESDAY
Volleyball — West High at Cedar Rapids Jefferson for Regional semi-finals
WEDNESDAY
Volleyball — Northwestern at Iowa.

THURSDAY
Cross Country — City High and West High at Districts.
Swimming — City High and West High at the Mississippi Valley Conference Diving Meet at Dubuque Senior.

FRIDAY
Football — Dubuque Hempstead at City High.
Football — Cedar Rapids Prairie at Regina.
Football — West High at Dubuque Wahlert.
Women's Golf — Iowa at the Lady Tarheel Invitational in Chapel Hill, N.C.
Field Hockey — Michigan at Iowa.

SATURDAY
Football — Iowa at Michigan.
Women's Tennis — Iowa at Wisconsin.
Women's Golf — Iowa at the Lady Tarheel Invitational in Chapel Hill, N.C.
Women's Cross Country — Iowa at the Western Illinois Invitational.
Men's Cross Country — Minnesota at Iowa.
Swimming — City High and West High at the Mississippi Valley Conference Swim Meet at Dubuque Senior.

SUNDAY
Women's Tennis — Iowa at Wisconsin.
Women's Golf — Iowa at the Lady Tarheel Invitational in Chapel Hill, N.C.
Field Hockey — Purdue at Iowa.

Area

FRIDAY
Football — Keota at Williamsburg.
Football — Solon at Mid-Prairie.
Football — West Liberty at West Branch.
Football — Wilton at Clear Creek.
Football — Wapello at Lone Tree.
Football — Highland at Mediapolis.

NFL

AMERICAN CONFERENCE

EAST	W.	L.	T.	Pct.	PF	PA
Buffalo	5	2	0	.714	146	130
Baltimore	4	3	0	.571	137	155
Miami	4	3	0	.571	148	126
New England	3	4	0	.429	156	165
N.Y. Jets	3	4	0	.429	146	145
CENTRAL						
Pittsburgh	5	2	0	.714	183	132
Cleveland	4	3	0	.571	135	159
Cincinnati	1	6	0	.143	108	146
Houston	0	7	0	.000	123	208
WEST						
L.A.Raiders	5	2	0	.714	181	132
Denver	4	3	0	.571	112	117
Seattle	4	3	0	.571	164	158
Kansas City	3	4	0	.429	145	123
San Diego	3	4	0	.429	191	211

NATIONAL CONFERENCE

EAST						
Dallas	7	0	0	1.000	215	135
Washington	5	1	0	.833	182	122
Philadelphia	4	3	0	.529	111	138
N.Y. Giants	2	5	0	.286	126	156
St. Louis	2	5	0	.286	137	218
CENTRAL						
Minnesota	5	2	0	.714	164	167
Green Bay	3	3	0	.500	161	166
Detroit	3	4	0	.429	147	133
Chicago	2	5	0	.286	146	154
Tampa Bay	0	7	0	.000	108	186
WEST						
San Francisco	5	2	0	.714	203	122
L.A. Rams	5	2	0	.714	152	125
New Orleans	4	3	0	.571	158	155
Atlanta	2	5	0	.286	145	145

SUNDAY'S GAMES
Miami 32, New York Jets 14
Minnesota 34, Houston 14
San Francisco 32, New Orleans 13
St. Louis 34, Tampa Bay 27
New England 37, San Diego 21
Detroit 31, Chicago 17
Pittsburgh 44, Cleveland 17
Buffalo 30, Baltimore 7
Denver 24, Cincinnati 17
Seattle 38, Los Angeles Raiders 36
Kansas City 38, New York Giants 17
Los Angeles Rams 27, Atlanta 21
Dallas 37, Philadelphia 7
MONDAY'S GAMES
Washington at Green Bay
SUNDAY, OCT. 23
Kansas City at Houston
Minnesota at Green Bay
Atlanta at New York Jets
Chicago at Philadelphia
New England at Buffalo
Cleveland at Cincinnati
Detroit at Washington
Miami at Baltimore
Pittsburgh at Seattle
San Diego at Denver
San Francisco at Los Angeles Rams
New Orleans at Tampa Bay
Los Angeles Raiders at Dallas
MONDAY, OCT. 24
New York Giants at St. Louis

Big Ten Games

At Iowa

	Purdue	Iowa
First Downs	26	18
Rushes - Yards	41-139	40-212
Passing yards	264	216
Passes	28-51-1	8-18-0
Punts	6-36	5-42
Fumbles - Lost	2-1	3-1
Penalties - Yards	6-30	7-65
Score by quarters:		
Purdue	7 7 0 0 — 14	
Iowa	7 17 7 0 -- 31	

PURDUE — Campbell 1 run (Clark kick)
IOWA — Gill 2 run (Nichol kick)
PURDUE — Scott 12 pass from Campbell (Clark kick)
IOWA — Long 5 run (Nichol kick)
IOWA — FG Nichol 47
IOWA — Smith 55 punt return
IOWA — Gill 1 run
Attendence — 66,105

Individual Statistics
Rushing — Purdue: Gray 15-96; Jordon 10-42; Carter 4-34; Campbell 8-(-)46; Iowa: Gill 8-55; Phillips 13-40; Granger 6-45; Harmon 2-41; Bush 1-9; Grogan 1-14; Sennot 1-7; Jackson 1-5; Long 7-(-4)
Passing — Purdue: Campbell 28-51-1-264; Iowa: Long 8-18-0-216
Receiving — Purdue: Price 7-51; Scott 6-99; Benson 5-39; Retherford 2-30; Carter 2-15; Iowa: Moritz 3-84; Harmon 2-67; Gill 1-33; Hayes 1-21; Broghamer 1-11.

At Indiana

	MS	Ind
First Downs	15	23
Rushes - Yards	33-127	48-158
Passing yards	132	196
Passes	13-18-1	16-32-3
Punts	6-41	4-40
Fumbles - Lost	2-2	3-1
Penalties - Yards	13-110	7-75
Score by quarters:		
MS	6 0 6 0 — 12	
Ind	7 7 7 3 — 24	

INDIANA — Howard 2 run (Smith kick)
MICHIGAN STATE — Turner 34 pass from Brown (kick failed)
INDIANA — Bradley 10 run (Smith kick)
MICHIGAN STATE — Gates 7 run (run failed)
INDIANA — Kenebrew 7 pass form Bradley (Smith kick)
INDIANA — FG Smith 38
Attendence — 46,088

At Illinois

	Ill	OSU
First Downs	18	18
Rushes - Yards	29-93	54-222
Passing yards	234	115
Passes	24-38-2	7-21-4
Punts	4-43	3-47
Fumbles - Lost	3-3	5-1
Penalties - Yards	2-20	2-15
Score by quarters:		
Ohio State	0 3 10 0 — 13	
Illinois	7 3 0 7 — 17	

ILLINOIS — Edwards 47 yard interception return (White kick)
ILLINOIS — FG White 33
OHIO STATE — FG Allen 32
OHIO STATE — Byars 35 run (Spangler kick)
OHIO STATE — FG Allen 43
ILLINOIS — Rooks 21 run (White kick)
Attendence — 73,414

At Michigan

	NW	Mich
First Downs	6	24
Rushes - Yards	25-31	64-298
Passing yards	48	111
Passes	10-20-1	10-20-1
Punts	10-46	3-48
Fumbles - Lost	1-0	2-0
Penalties - Yards	6-40	3-15
Score by quarters:		
NW	0 0 0 0 — 0	
Mich	14 14 7 0 — 35	

MICHIGAN — Rogers 2 run (Bergeron kick)
MICHIGAN — Smith 1 run (Bergeron kick)
MICHIGAN — Smith 1 run (Bergeron kick)
MICHIGAN — Rogers 19 run (Bergeron kick)
MICHIGAN — Rice 2 pass from Smith (Bergeron kick)
Attendence — 103,914

COLLEGE FOOTBALL

SATURDAY'S GAMES

BIG TEN
Iowa 31, Purdue 14
Illinois 17, Ohio State 13
Indiana 24, Michigan State 12
Michigan 35, Northwestern 0
Wisconsin 56, Minnesota 17

BIG EIGHT
Iowa State 22, Colorado 10
Kansas 31, Kansas State 3
Nebraska 34, Missouri 13
Oklahoma 21, Oklahoma State 20

MISSOURI VALLEY
New Mexico State 42, Drake 23
Indiana State 24, Wichita State 22
Southern Illinois 24, Southwest Missouri 6
Tulsa 39, Illinois State 25

MID-CONTINENT
Eastern Illinois 13, Northern Iowa 0
Western Illinois 28, Wisconsin-Whitewater 12

NORTH CENTRAL CONFERENCE
Mankato State 40, Morningside 13
Nebraska-Omaha 26, Augustana 15
North Dakota 35, St. Cloud State 6
North Dakota State 24, South Dakota State 12
South Dakota 16, Northern Colorado 14

IOWA CONFERENCE
Buena Vista 13, William Penn 12
Central 21, Wartburg 7
Dubuque 20, Upper Iowa 0
Luther 19, Simpson 7

MIDWEST CONFERENCE
Coe 38, Grinnell 0
Cornell 47, Monmouth 7
Beloit 18, Chicago 7
Illinois College 24, Knox 7
Lake Forest 20, Ripon 15
Lawrence 13, St. Norbert 11

IOWA COLLEGE
Iowa Wesleyan 17, St. Ambrose 17
Loras 3, Illinois Benedictine 0
Northwestern 45, Westmar 7

EAST
Brown 14, Cornell 3
Clarion St. 24, Slippery Rock 6
Columbia 21, Yale 18
Dartmouth 28, Harvard 12
Navy 37, Princeton 29
Notre Dame 42, Army 0
Penn 28, Lafayette 20
Penn St. 17, Syracuse 6
Rutgers 29, Colgate 26
W. Virginia 13, Virginia Tech 0

SOUTH
Auburn 31, Georgia Tech 13
Clemson 38, Duke 31
Florida St. 43, Cincinnati 17
Georgia 20, Vanderbilt 13
Kentucky 21, LSU 13
Maryland 36, Wake Forest 33
Miami, Fla. 31, Mississippi St. 7
N. Carolina 42, N. Carolina St. 14
Pittsburgh 55, Louisville 10
Tennessee 41, Alabama 34
Tulane 17, SW Louisiana 15
Virginia 38, VMI 10

MIDWEST
Ball St. 17, Kent St. 13
Bowling Green 23, W. Michigan 20
Cent. Michigan 14, Ohio U. 9
N. Illinois 34, E. Michigan 15
Toledo 10, Miami, Ohio 9

WEST
Baylor 13, Texas A&M 13, tie
Mississippi 20, Texas Christian 7
Texas 31, Arkansas 3
Texas Tech 14, Rice 3
Tulsa 39, Illinois St. 25
Air Force 37, Texas-El Paso 25
Arizona St. 34, Southern Cal 14
Brigham Young 66, New Mexico 21
California 45, Oregon St. 19
Colorado St. 17, San Diego St. 15
Hawaii 23, Nev.-Las Vegas 0
New Mexico St. 42, Drake 23
Oregon 19, Arizona 10
UCLA 24, Washington St. 14
Utah 69, Wyoming 14
Utah St. 10, Boise St. 7
Washington 32, Stanford 15

Top 20 Games

How the Top 20 teams in the Associated Press college football poll fared:
1. Nebraska (7-0-0) beat Missouri, 34-13.
2. Texas (5-0-0) beat Arkansas, 31-3.
3. North Carolina (7-0-0) beat North Carolina St., 42-14.
4. West Virginia (6-0-0) beat Virginia Tech, 13-0.
5. Auburn (5-1-0) beat Georgia Tech, 31-13.
6. Ohio State (4-2-0) lost to Illinois, 17-13.
7. Florida (5-0-1) did not play.
8. Georgia (5-0-1) beat Vanderbilt, 20-13.
9. Arizona (5-1-1) lost to Oregon, 19-10.
10. Miami, Fla. (6-1-0) beat Mississippi St., 31-7.
11. Alabama (4-2-0) lost to Tennessee, 41-34.
12. So. Methodist (5-0-0) did not play.
13. Michigan (5-1-0) beat Northwestern, 35-0.
14. Iowa (5-1-0) beat Purdue, 31-14.
15. Oklahoma (4-2-0) beat Oklahoma St., 21-20.
16. Maryland (5-1-0) beat Wake Forest, 36-33.
17. Washington (5-1-0) beat Stanford, 32-15.
18. Arizona State (4-0-1) beat Southern Cal., 34-14.
19. Illinois (5-1-0) beat Ohio State, 17-13.
20. Brigham Young (5-1-0) beat New Mexico, 66-21.

Ryder Cup Golf Results

PALM BEACH GARDENS, Fla. (AP) — Results of Sunday's final singles in the Ryder Cup Matches on the 7,137 yard, par 72 PGA National Golf Club course:
Seve Ballesteros, Europe, and Fuzzy Zoeller, United States, tied.
Nick Faldo, Europe, def. Jay Haas, United States, 2 and 1.
Ben Crenshaw, United States, def. Sandy Lyle, Europe, 3 and 1.
Bernhard Langer, Europe, def. Gil Morgan, United States, 2 up.
Bob Gilder, United States, def. Gordon Brand, Europe, 2 up.
Cal Peete, United States, def. Brian Waites, Europe, 1 up.
Paul Way, Europe, def. Curtis Strange, United States, 2 and 1.
Craig Stadler, United States, def. Ian Woosnam, Europe, 3 and 2.
Ken Brown, Europe, def. Ray Floyd, United States, 4 and 3.
Sam Torrance, Europe, and Tom Kite, United States, tied.
Jose-Maria Canizares, Europe, and Lanny Wadkins, United States, tied.
Tom Watson, United States, def. Bernard Gallacher, Europe, 2 and 1.
United States wins Matches 14½ to 13½.

NHL

WALES CONFERENCE

PATRICK DIVISION	W	L	T	Pts.	GF	GA
NY Rangers	6	1	0	12	31	18
Philadelphia	5	1	0	10	31	13
NY Isles	4	2	0	8	27	27
New Jersey	1	4	0	2	14	22
Pittsburgh	1	5	0	2	16	28
Washington	0	6	0	0	15	29
ADAMS DIVISION						
Quebec	4	2	1	9	37	30
Boston	4	1	0	8	25	13
Hartford	2	2	1	5	18	20
Buffalo	2	3	1	5	21	26
Montreal	2	3	0	4	20	25
CAMPBELL CONFERENCE						
NORRIS DIVISION						
St. Louis	5	1	0	10	28	19
Chicago	4	2	0	8	25	25
Toronto	3	2	1	7	32	28
Minnesota	2	3	1	5	27	27
Detroit	0	3	2	2	19	29
SMYTHE DIVISION						
Edmonton	6	0	0	12	34	20
Vancouver	2	4	0	4	27	28
Winnipeg	1	3	2	4	21	24
Calgary	1	3	1	3	15	20
Los Angeles	0	4	2	2	16	26

SATURDAY'S GAMES
Boston 5, Buffalo 3
Philadelphia 5, N.Y. Islanders 1
Hartford 6, Pittsburgh 4
Toronto 10, Chicago 8
Montreal 5, Vancouver 4
Edmonton 4, Calgary 3
St. Louis 6, N.Y. Rangers 5
Minnesota 2, Winnipeg 1
Detroit 3, Los Angeles 3, tie
SUNDAY'S GAMES
N.Y. Islanders 3, Buffalo 2
Quebec 4, Washington 2
N.Y. Rangers 5, Philadelphia 4
Toronto 4, New Jersey 1
Chicago 4, Minnesota 3
Edmonton 5, Calgary 1
MONDAY'S GAMES
No games scheduled
TUESDAY'S GAMES
Boston at Quebec
Buffalo at Pittsburgh
Calgary at N.Y. Islanders

U.S. Hockey League

Des Moines 8, Dubuque 6
Bloomington 4, Waterloo 3

WORLD SERIES

GAME 1

Philadelphia	000 001 010	2	5	0
Baltimore	100 000 000	1	5	1

Denny, Holland (8) and Diaz; McGregor, Stewart (9), T.Martinez (9) and Dempsey, Nolan (9). W—Denny, 1-0. L—McGregor, 0-1. HRs—Philadelphia, Morgan (1), Maddox (1). Baltimore, Dwyer (1).

GAME 2

Philadelphia	000 100 000	1	3	0
Baltimore	000 030 10x	4	9	1

Hudson, Hernandez (5), Andersen (6), Reed (8) and Diaz, Virgil (8); Boddicker and Dempsey. W—Boddicker, 1-0. L—Hudson, 0-1. HR—Baltimore, Lowenstein (1).

GAME 3

Baltimore	000 001 200—3	6	1
Philadelphia	011 000 000—2	8	2

Flanagan, Palmer (5), Stewart (7), T. Martinez (9) and Dempsey; Carlton, Holland (7) and Diaz. W—Palmer, 1-0. L—Carlton, 0-1. HRs—Baltimore, Ford (1), Philadelphia, Matthews (1), Morgan (2).

GAME 4

Baltimore	000 202 100—5	10	1
Philadelphia	000 120 001—4	10	0

Davis, Stewart (6), T.Martinez (8) and Dempsey, Nolan (6); Denny, Hernandez (6), Reed (6), Andersen (8) and Diaz. W—Davis 1-0. L—Denny 1-1.

GAME 5

Baltimore	011 210 000	5	5	0
Philadelphia	000 000 000	0	5	1

McGregor and Dempsey; Hudson, Bystrom (5), Hernandez (6), Reed (9) and Diaz. W—McGregor, 1-1. L—Hudson, 0-2. HRs—Baltimore, Murray 2 (2), Dempsey (1).

GIRLS SOFTBALL

Consolation Game

Nevada	000 000 0—0-4-2
Ottumwa	000 001 x—1-3-1

Lori Hathaway and Karen McDonald, Deb Crouse and Kris Henderson,
W.—Crouse.

Championship Game

Charles City	100 000 0—1-3-3
Ankeny	001 050 x—6-6-2

Wendi Cone and Jodi Babb, Jill Krastuski and Rhonda Jones.
W.—Krastuksi.

Enjoy Press-Citizen Home Delivery no matter what the weather. Call 337-3181, today!

Bowling

PLAMOR
Men's High Games
Ed Elliott, 248; Larry Bender, 246; Dave Betzler, 239; Carroll Townsend, 235; Norm Bickford, 235; Bob Walter, 234; Craig Calkins, 234; Ivan Burmeister, 233; Ken Kasper, 228; John Schroeder, 226.
Men's High Series
Dave Metzler, 647 and 620; Ken Kasper, 646; Craig Calkins, 644; Ed Elliott, 612; Larry Bender, 608; Carroll Townsend, 604; Mike Coburn, 603; Dave Dohrer, 600; Mike Cummings, 587; Craig Lihs, 582.
Women's High Games
Bev Nutt, 244; Ruth Kistler, 234; Thelma White, 223; Kristen Whitehead, 223; Debby Knottnerus, 221; Debbie Kabela, 220; Joyce Zieglowskiy, 219; Shiela Carson, 215; Betty Sherrill, 13; Dela Elliott, 207.
Women's High Series
Thelma White, 647; Ruth Kistler, 647; Bev Nutt, 628; Debby Knottnerus, 620; Cheryl Moothart, 589; Betty Sherrill, 585; Kristen Whitehead, 583; Joyce Zieglowsky, 545; Diane DeWalle, 544; Dela Elliott, 544.

Sophomores

CR Kennedy defeats City sophomores 24-13

Cedar Rapids Kennedy's sophomore football team overcame a 13-6 City High lead and defeated the Little Hawk sophomores Friday, 24-13.

The Cougars maintained ball control, running a total of 72 offensive plays in the game, while the Little Hawks ran just 43 plays.

City High scored both its touchdowns in the first half. Wade Sass ran 49 yards for one score and caught a screen pass from quarterback Steve Flynn and took the ball 66 yards for the other Little Hawk touchdown.

Rec roundup

Iowa City Kickers second in tourney

KALONA — The Iowa City Kickers placed second in the Iowa Mennonite Invitational Soccer Tournament Saturday.

In the first round of play the Kickers handed Cardinal Stritch of Keokuk a 2-1 loss. Tom Raupp and John Tucker scored for the Iowa City club.

Iowa Mennonite later defeated the Kickers 3-2 to win the tournament. Both of the Kickers' goals were put in by Shawn McNulty.

On Sunday the Kickers defeated the Maharishi Upper School in Fairfield, 3-2.

UI roundup

Spikers win, set for Wednesday's showdown

Iowa's volleyball team continued to dominate the Big Ten's Western Division Saturday, by defeating Illinois, 15-11, 15-13, and 15-9.

The Hawkeyes are now 18-3 overall, and 5-0 in the Western Division. They will play 19th-ranked Northwestern in Carver-Hawkeye Arena Wednesday at 7:30 p.m.

The Wildcats are the defending champions of the Big Ten Western Division and are currently in second place.

Doak sets East Lansing course record

EAST LANSING, Mich. — All-American Nan Doak led the Iowa women's cross-country team to a second place finish in the eight-team Michigan State invitational Saturday.

Doak took first place in the meet with a time of 17:27.6, a course record. Jenny Spangler was the next fastest Hawkeye, finishing ten seconds behind Doak.

The runners will compete in the Iowa Dual Saturday.

Golfers finish ninth

LOUISVILLE, Ky. — Iowa's women's golf team scored an 18-hole total of 317 on the final day of the Lady Kat Invitational Saturday, to finish in ninth place. The Hawkeyes had been in 10th place after the second day.

Mary Baecke was the Hawkeyes' top finisher, with a total of 160 for the final two days.

Kentucky's Paula Davis was the medalist of the 15-team meet. She finished the last 18 holes with a total of 68 strokes. The Kentucky Blue team won the meet with a final-day total of 292.

The Iowa squad will compete in the Lady Tarheel Invitational in Chapel Hill, N.C. on Friday, Saturday and Sunday.

Tennis team falls to Drake

The Iowa Women's tennis team dropped to 3-2 in dual meets for the season Saturday at the Kinnick Stadium Courts, losing to Drake 5-4.

The netters will compete at the Wisconsin Doubles tournament Saturday and Sunday.

Field hockey team blanks Spartans

WEST LAFAYETTE, Ind. — Iowa's women's field hockey team blanked Michigan State 5-0 Saturday, upping its overall record to 14-1-2.

The Hawkeyes, boasting a No. 3 national ranking and a first-place standing in the Big Ten, will face two conference foes this weekend.

The Hawkeyes, holding a 3-0 league record, will face Michigan at home Friday at 3 p.m., and Purdue Sunday at 10:30 a.m. Both games will be played at Kinnick Stadium.

GARAGE SALE
Attract shoppers, get a Garage Sale kit, and make money.
All when you place your garage sale ad in the Press-Citizen.
Call 337-3181 to place your ad.

$500 DISCOUNTS
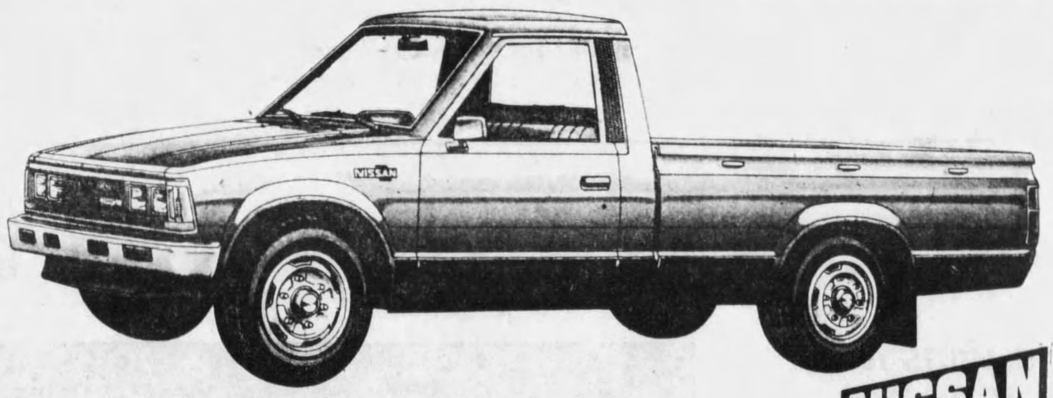
ON ALL REMAINING 1983 DATSUN/NISSAN TRUCKS IN STOCK!
NISSAN WE ARE DRIVEN DATSUN
FACTORY INVOICE PRICES ON ALL

1983 Mercury Lynx
1983 Mercury Marquis
REMAINING 1983 MERCURY MODELS IN STOCK!
DON'T MISS THE SAVINGS — SEE US TODAY!
MARV HARTWIG INCORPORATED
DATSUN LINCOLN MERCURY
124 W. Benton 337-4124
MERCURY LINCOLN
OCTOBER 15 NATIONAL CAR CARE MONTH

The *dee*-fense wrests its case

Continued from page 1B

Yet, Iowa had its own *dee*-fense shine last Saturday, particularly in the second half against a Purdue team ranked fourth in the conference in running and passing. For the first time this season, Iowa's defenders shut out an opponent for one half of football — not inconsequential considering that Purdue quarterback Scott Campbell was at the trigger.

He just didn't have much of a chance to pull it, is all. Not with the Iowa blitz revved up for the final two quarters and everyone taking turns riding Campbell piggyback.

Five times the Hawkeyes sacked him, leading Purdue coach Leon Burtnett to join the rest of the coaching crowd in calling Iowa a very "physical" team.

What's left of it, anyway. Three defensive starters alone missed the Purdue game (end Dave Strobel, tackle Paul Hufford and linebacker Mike Yacullo), and another, safety Ron Hawley, played sparingly.

Fry said no new injuries cropped up from the game, and that Hufford and his brother, tight end Mike, also with an injured knee, might be ready for Michigan.

Fry praised the running of the offensive backs. (Owen Gill, professing his two sore shoulders to feel much better, scored twice in the first half and finished with 55 yards in 8 carries.)

Fry also liked:

- The punting and placekicking of Nichol, who made a 47-yard field goal in the duck-hunting weather after Mike Stoops' interception;
- The "super, outstanding game" of linebacker Larry Station, who finished with a game-leading 20 tackles;
- The explosiveness of Robert Smith, whose 55-yard punt return for a touchdown in the second quarter gave Iowa its 24-14 halftime lead.

Iowa, leading the NCAA with nearly 351 yards passing each game, managed but 216 against Purdue — its lowest total to date. Hawkeye quarterback Long had a few good throws dropped and slumped to 8-for-18 passes for 216 yards. He scored in the second quarter, on a six-yard quarterback draw out of the shotgun formation.

In the last half, though, he could get little going, as the offense stopped itself with penalties.

At first, Fry said he "couldn't believe we could play that poor offensively (in the second half) and still win." But in Sunday's sobering light, he said, "Our consistency was off in the second half, but we still moved the ball fairly well....The point is, we're capable of playing better. We've got good athletes on this team. I wouldn't expect more if I didn't think they could give it."

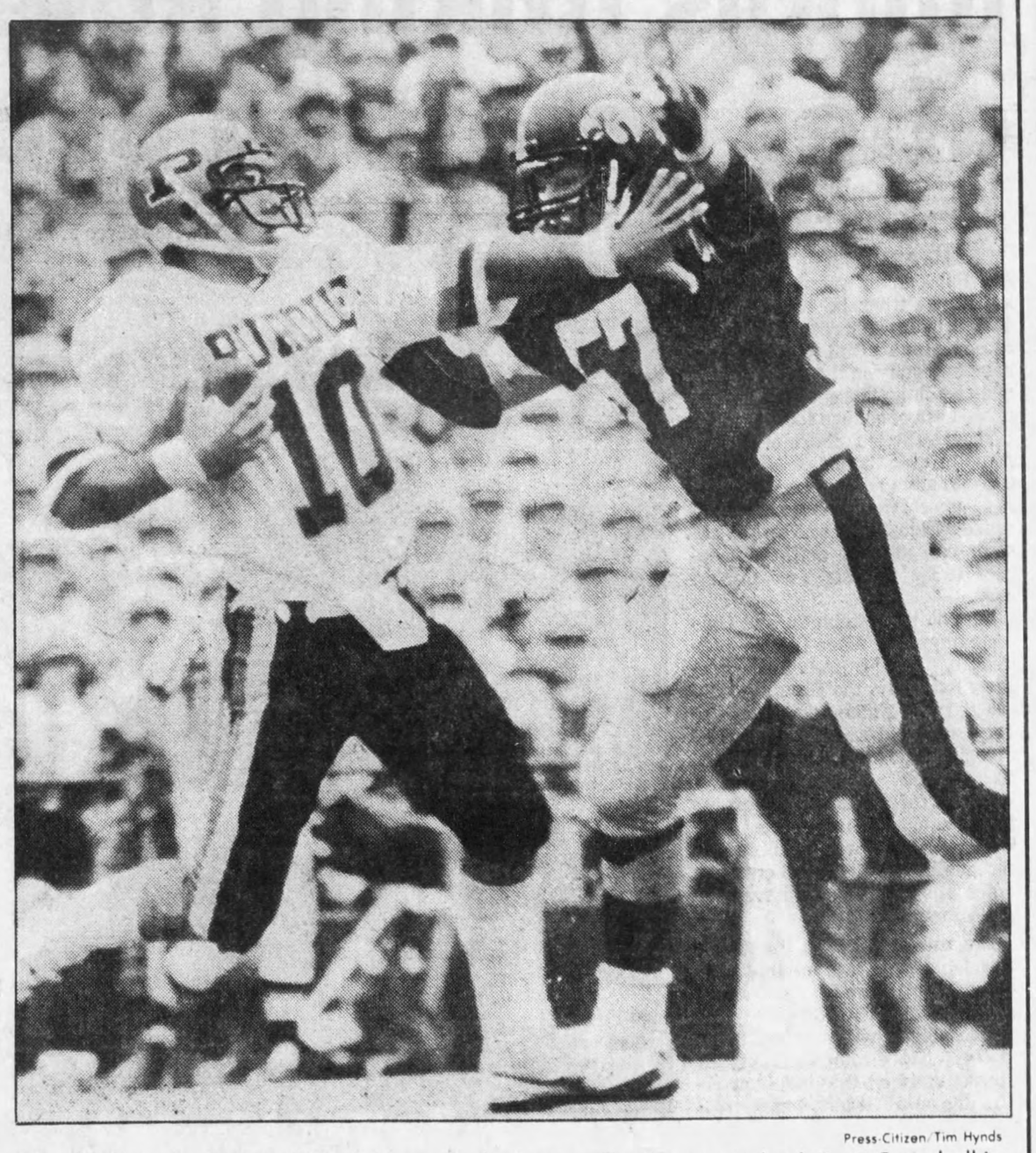

Press-Citizen/Tim Hynds

Iowa freshman nose guard Jon Vrieze puts the heat on Purdue quarterback Scott Campbell in the Hawkeyes' 31-14 win Saturday. The Hawkeye defense sacked Campbell five times.

Hawk *dee*-fense rains on Campbell

Continued from page 1B

Leon Burtnett said. "It was a case of our little backs blocking their big linebackers and they couldn't do it. And there were times when our linemen just got plain beat.

"The first quarter and the first half we didn't make those mistakes," Burtnett said.

Indeed, Purdue shredded the Hawkeye defense on two of its first three possessions. Campbell scored on a 1-yard keeper to cap an impressive 67-yard drive. And, after Iowa knotted the score at 7-7, Purdue came back with an 80-yard drive with Campbell tossing to tight end Marty Scott for a touchdown.

Despite never scoring again, Purdue rolled up 403 yards in total offense as the Iowa defense yielded ground everywhere except near the goal line. The Purdue offense also logged more playing time than its Iowa counterparts by over seven minutes.

Such statistics would usually forecast a good day. This only made matters more frustating to Campbell.

"We thought coming into the game that we could throw on them after what Illinois did and I think we were pretty successful early," Campbell said.

"We had guys open all day, but later in the game I didn't have time to get it to them. In the first quarter we had them off-balance and we were doing pretty much everything we wanted to.

"We were mixing the run and the pass up real well. Then they started blitzing us and that gave us trouble for some reason. They stuck with it and we never could handle it."

Supreme Court to decide NCAA TV rights case

By RICHARD CARELLI
Associated Press Writer

WASHINGTON (AP) — The Supreme Court said today it will decide whether the National Collegiate Athletic Association may control the televising of college football games.

The court, in a case which could revolutionize sports on TV, agreed to review rulings that the NCAA's contracts with ABC, CBS, and Turner Broadcasting violate federal antitrust law.

Contracts worth $74.2 million for the current football season were salvaged last July 21 when Justice Byron R. White temporarily set aside those antitrust rulings.

Riding on the full court's eventual decision, expected some time next year, are billions of dollars and the viewing habits of millions of Americans.

A federal trial judge, upheld by the 10th U.S. Circuit Court of Appeals, ruled that the NCAA violated the Sherman Act, a major antitrust law, in its selling football game rights to the broadcast companies.

Those rulings came in a lawsuit filed by the University of Oklahoma and the University of Georgia Athletic Association, whose lawyers say the two schools are losing lots of money because they cannot make their own television deals.

U.S. District Judge Juan Burciaga and the appeals court said individual colleges and universities must be free to make their own TV deals despite the NCAA's $281 million worth of contracts that extend over four seasons.

In seeking Supreme Court review, NCAA lawyers said the lower court rulings jeopardize many other televised-sports arrangements.

The NCAA lawyers contended that centralized control "aid the NCAA and its members in competing against other purveyors of entertainment," and should not be viewed as anti-competitive.

Lawyers for the University of Oklahoma and Georgia's athletic association called the NCAA's television-contracting system, in use for 32 years, an "illegal monopoly."

They urged the justices to reject the appeal.

Dempsey prayed for a happy ending

Continued from page 1B

in the fourth. Shell-shocked rookie pitcher Charles Hudson soon was gone for Philadelphia, while McGregor sailed on to a five-hitter.

"The only thing I thought of when I hit the first one was it put us on top, and that's important when you're playing on the road," said Murray, who was 2 for 16 without an RBI in the Series before Sunday.

"On the second one, with the way Scotty was pitching, I thought that was it."

The last one — the 10th homer of the Series but the first that wasn't a solo shot — gave the Orioles a 4-0 edge. Dempsey scored from third on a fly in the fifth to make it 5-0. It was merely a countdown by then.

The Phillies never came close to putting together a rally. They never got enough hits in the entire Series to do that. What happened to their last baserunner of the year was strikingly ironic; Joe Morgan, who had tripled in the eighth, fell down trying to tag up and score on a Pete Rose fly ball. Lying there in the dust, Morgan represented the whole dismal week for the Phillies.

"I don't know if we've lost two games in a row for a month. But they come in here and sweep us three straight. You have to give them the credit," said Mike Schmidt. "They beat us every way with everybody. (Rich) Dauer beat us. Dempsey beat us. Murray beat us. They don't have three or four Mr. Octobers. They have 25."

Particularly among the pitchers. The Baltimore staff had an earned run average of 1.60, the best for a team in a five-game Series in 40 years.

"The one thing the pitchers knew was where to throw the fastball if they had to," said pitching coach Ray Miller. "You can throw fastballs to a fastball-hitting team if you throw it to the right place."

"It was just a matter of execution," said McGregor. "All the guys were at their best everyday. You can't ask for anything more than that."

Steelers pick off Browns to rule AFC Central

Defense takes to offense all over NFL

By DAVE GOLDBERG
AP Sportswriter

It's no longer the Steel Curtain, and Mike Merriweather, Dwayne Woodruff and Greg Best don't roll off the tongue like Mean Joe Greene. But the Pittsburgh Steeler defense is beginning to conjure up memories of the team that won four Super Bowl titles during the 1970s

The Steelers ran their record to 5-2 Sunday by routing the Cleveland Browns 44-17 with the defense forcing seven turnovers and scoring two touchdowns to continue to fill the offensive gap left by an injury to Terry Bradshaw. The two scores followed three by the defense in last Monday night's 24-14 victory over Cincinnati.

"We always had one foot in the grave and one on a banana peel," muttered Browns coach Sam Rutigliano, who watched quarterback Brian Sipe throw the ball to Pittsburgh on his first three possessions.

"I don't know what it is, but I want to keep it going," said Steeler coach Chuck Noll.

Merriweather's interception return made the score 17-0 after only six minutes and the rout was on as Cleveland lost for the 14th time in as many visits to Three Rivers Stadium.

Cliff Stoudt completed 14 of 18 passes for 194 yards for Pittsburgh, but it was still the defense that won the day.

"Everyone is playing more aggressively," Woodruff, who had two interceptions, said of the Steeler defense. "We're not waiting for things to happen, we're making them happen."

Sunday was a day for defensive offense all over the NFL.

There were nine touchdowns scored by the defense in 13 games, seven by interceptions and two by fumbles. Several other turnovers set up important touchdowns.

Washington plays at Green Bay tonight.

NFL roundup

Seahawks 38, Raiders 36

In Seattle, the Seahawks forced eight Raider turnovers and beat Los Angeles 38-36 despite Seahawk quarterback Jim Zorn being four for 13 for two net yards.

Seattle, 4-3, forced five turnovers from Jim Plunkett and eight overall and Paul Johns returned a punt 75 yards for a touchdown to hand the Raiders their second loss in seven games.

Linebacker Shelton Robinson picked up a Plunkett fumble and returned it 9 yards for a score.

49ers 32, Saints 13

Dwight Hicks' 62-yard interception return for a touchdown capped a 16-point third-period spurt to give the San Francisco 49ers a 32-13 triumph over New Orleans in a game in which Ray Wersching kicked six field goals.

Vikings 34, Oilers 14

In Minnesota, the Vikings forced six fumbles to beat Houston. The Oilers, playing under new Coach Chuck Studley, lost their 14th straight over two years.

Neil Elshire, making his first start in three years in the NFL, had three sacks, recovered a fumble and forced a fumble by Oiler quarterback Gifford Nielsen that nose tackle Charlie Johnson of 5-2 Minnesota picked off and ran 50 yards for a touchdown.

Chiefs 38, Giants 17

Durwood Roquemore's 46-yard interception return was the go-ahead score as Kansas City beat New York.

Kansas City, 3-4, trailed the Giants, 2-5, 17-10 late in the third quarter. But Bill Kenney, who passed for a career-high 342 yards, threw a 46-yard touchdown pass for one score and then Roquemore picked off a Scott Brunner pass and took it in for the tie-breaker on the next series.

AP Laserphoto

Two hooded John Elway supporters protest the Denver rookie quarterback's benching their own way Sunday in Denver's Mile High Stadium. The Bronco's beat Cincinnati 24-17 with Steve DeBerg calling the signals.

Dallas 37, Eagles 7

In Dallas, the Cowboys' victory over 4-3 Philadelphia gave them the best start in their history and was a breeze following narrow escapes against Tampa Bay and New Orleans.

"It was our best game this year," said coach Tom Landry, who watched Danny White throw for 266 yards and two touchdowns in the rout.

Bills 30, Colts 7

In Baltimore, Joe Ferguson threw three touchdown passes and the Bills exploded for 24 points in 17 first-half minutes to take over first place in the AFC East from the Cinderella Colts.

"Joe has given us one big play after another big play," said Bills coach Kay Stephenson.

"He's given us leadership, he's taking what the defense has given him, and he's been the great quarterback Joe Ferguson is," he added.

Joe Danelo added three field goals for the Bills.

Cardinals 34, Bucs 27

Tampa Bay lost to 2-5 St. Louis as Neil Lomax passed for 166 yards and three touchdowns. The Bucs, however, got another of those defensive touchdowns when Hugh Green returned an interception 33 yards.

Dolphins 32, Jets 14

Rookie quarterback Dan Marino threw three touchdown passes for Miami, 4-3, and burned the 3-4 Jets with a defensive score when Doug Betters deflected a Richard Todd pass to Kim Bokamper, who ran it in from 24 yards out.

"The game is really humbling," said a glum Todd. "I thought the team was better than this. But, obviously, we're not."

Rams 27, Falcons 21

Vince Ferragamo's 2-yard touchdown pass to Mike Guman with 17 seconds left ran the Rams' record to 5-2 and left the Falcons at 2-5. The Rams were helped by a 16-yard pass interference call against Atlanta's Ken Johnson that put the ball at the 2.

Patriots 37, Chargers 21

Rick Sanford raced 26 yards with a fumble to set up the go-ahead touchdown in New England's 37-21 victory over San Diego.

San Diego, 3-4, led New England 21-10 at the half and 21-16 late in the third quarter. But James Brooks fumbled, Sanford took the ball 26 yards to the 1 and Mark van Eeghen took it in from there to put the Patriots, 3-4, ahead for good.

Lions 31, Bears 17

Billy Sims, out five weeks with an injury, scored his first touchdown of the year for Detroit, 3-4 against the 2-5 Bears. Eric Hipple ran in one score on a fake field goal, threw for another touchdown and Gary Danielson also tossed a touchdown pass while Hipple was temporarily sidelined with an injury.

Broncos 24, Bengals 17

In Denver, Steve DeBerg flipped a 7-yard scoring pass to Rick Parros with just under seven minutes remaining to spark Denver over Cincinnai.

Denver's winning drive followed a missed field goal by Cincinnati's Jim Breech, which gave the Broncos possession at the 33-yard line. DeBerg made key passes of 13 yards to Rick Upchurch and 15 yards to Ron Egloff before Parros' touchdown catch.

Turk Schonert, making his first start at quarterback in place of the injured Ken Anderson, drove the Bengals to the Denver 19, but then threw three incomplete passes as time expired.